

69°57'0"W 69°56'0"W 69°55'0"W 69°54'0"W 69°53'0"W 69°52'0"W 69°51'0"W 69°50'0"W 69°49'0"W

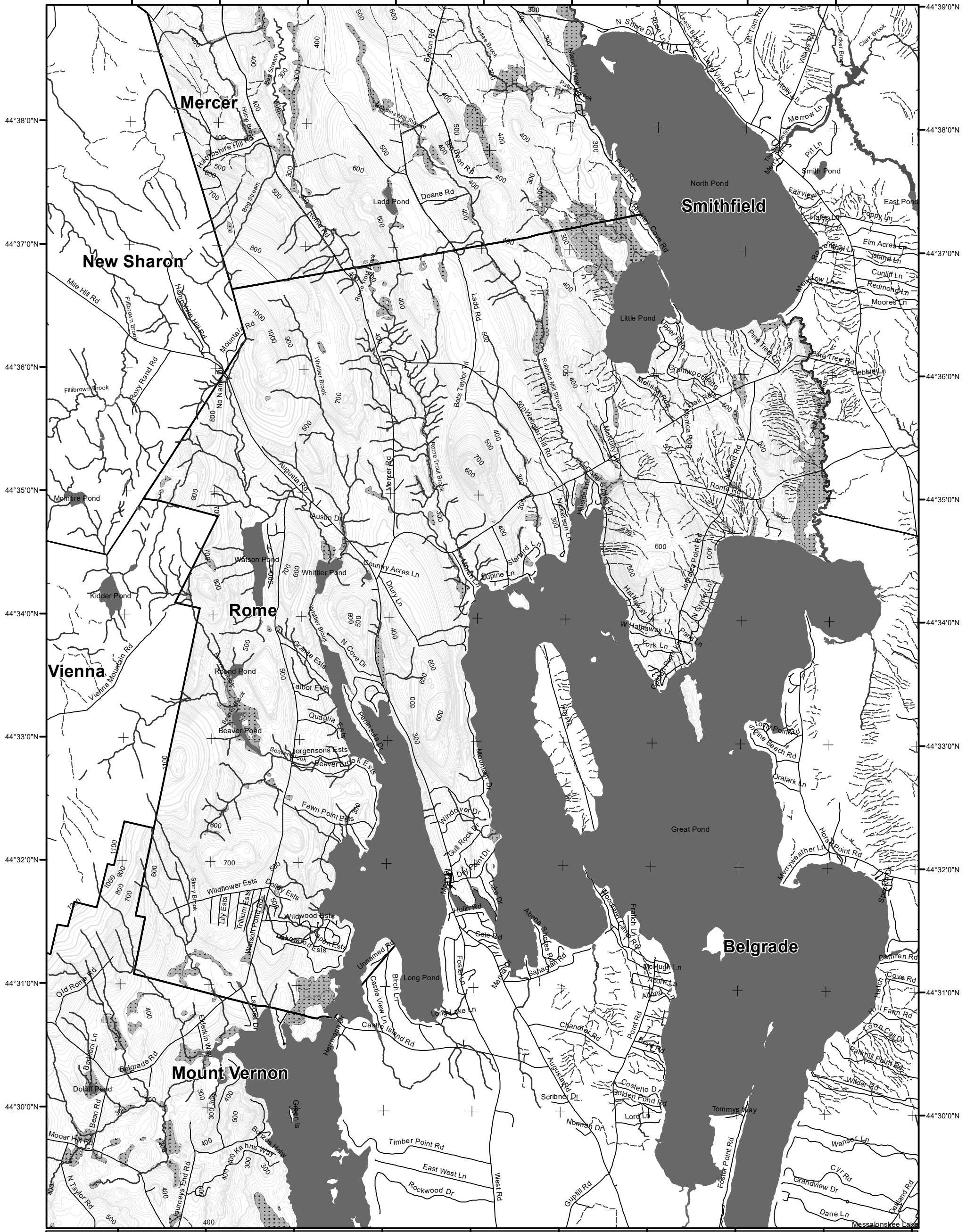

LO Last Name _____

LO First Name _____

Prepared By _____

FONS # _____

Date _____

Forest Operation Notification & Harvest Location Map

Rome

For shoreland zoning, check with Town Office/DEP

- | | | |
|--|---|--|
| <p>Roads</p> <ul style="list-style-type: none"> — E911 Roads — 24k Roads <p>Contours</p> <ul style="list-style-type: none"> — 20 feet — 100 feet <p>Utilities</p> <ul style="list-style-type: none"> ==== Electric — Pipeline + Railroad — Airfield | <p>Freshwater Wetlands</p> <ul style="list-style-type: none"> ■ Forest/Shrub <p>Hydrology</p> <ul style="list-style-type: none"> ■ Pond or Lake ■ River ■ Estuary <p>Streams</p> <ul style="list-style-type: none"> — Stream/River - - - Stream/River: Intermittent — Stream/River: Perennial | <p>Town Status</p> <ul style="list-style-type: none"> ■ FON Town ■ Statewide Standards Rules do not apply (Town/MDEP Standards apply) □ Statewide Standards Rules Apply or LUPC - Unorganized/deorganized Town ■ Outside Maine <p>Location Map</p> |
|--|---|--|

PLEASE RETURN ENTIRE MAP

Not a legal survey map

For additional information, Please contact the MFS at:
1-207-287-2791 or
1-800-367-0223 (in-state)

Email us at: forestinfo@maine.gov

Or visit us on the web at:
www.maineforestservice.gov

Department of Agriculture, Conservation and Forestry
Maine Forest Service
Forest Policy & Management

May 2024

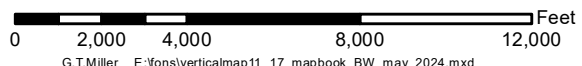

G.T.Miller E:\fons\verticalmap11_17_mapbook_BW_may_2024.mxd

Data Source:
Maine Office of GIS
US Fish & Wildlife