

67°58'0"W 67°57'0"W 67°56'0"W 67°55'0"W 67°54'0"W 67°53'0"W 67°52'0"W 67°51'0"W 67°50'0"W 67°49'0"W 67°48'0"W 67°47'0"W 67°46'0"W 67°45'0"W 67°44'0"W 67°43'0"W 67°42'0"W 67°41'0"W 67°40'0"W

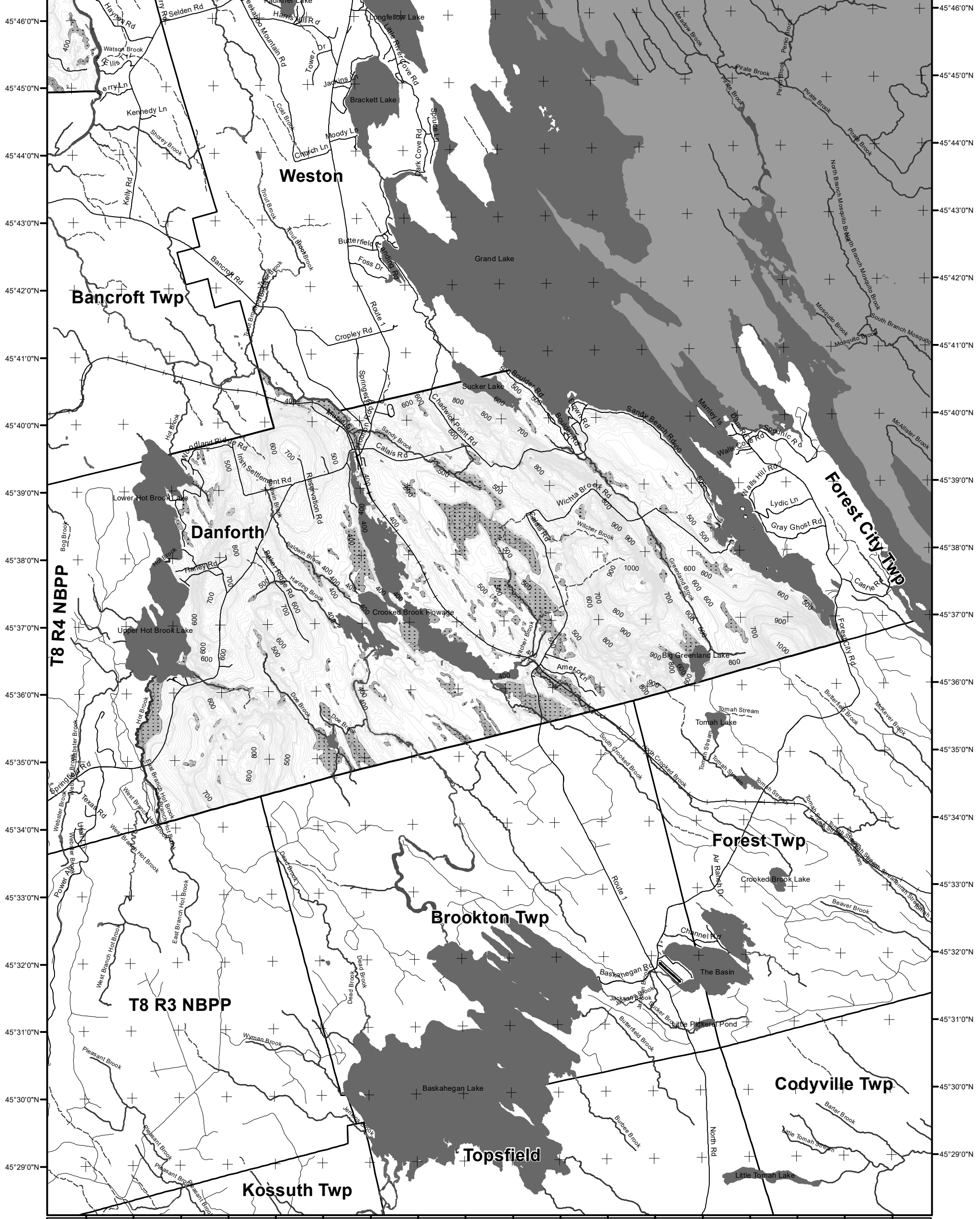

LO Last Name _____
LO First Name _____
Prepared By _____
FONS # _____
Date _____

Forest Operation Notification & Harvest Location Map

Danforth

For shoreland zoning, check with Town Office/DEP

| | | |
|--|--|--|
| Roads — E911 Roads — 24k Roads | Freshwater Wetlands ■ Forest/Shrub | Town Status ■ FON Town <small>Statewide Standards Rules do not apply (Town/MDEP Standards apply)</small> ■ Statewide Standards Rules Apply or LUPC - Unorganized/deorganized Town ■ Outside Maine |
| Contours — 20 feet — 100 feet | Hydrology ■ Pond or Lake ■ River ■ Estuary | Streams — Stream/River - - - Stream/River: Intermittent — Stream/River: Perennial |
| Utilities = = = = Electric — Pipeline + Railroad — Airfield | Location Map Danforth | |

PLEASE RETURN ENTIRE MAP
Not a legal survey map
For additional information, Please contact the MFS at: 1-207-287-2791 or 1-800-367-0223 (in-state)
Email us at: forestinfo@maine.gov
Or visit us on the web at: www.maineforestservice.gov

Department of Agriculture, Conservation and Forestry
Maine Forest Service
Forest Policy & Management

May 2024



Data Source: Maine Office of GIS US Fish & Wildlife

G.T.Miller E:\fons\verticalmap11_17_mapbook_BW_may_2024.mxd