

ALIGNMENT W3 - CRANE PATH
(0+00 TO 26+75.79 CRANE PATH)

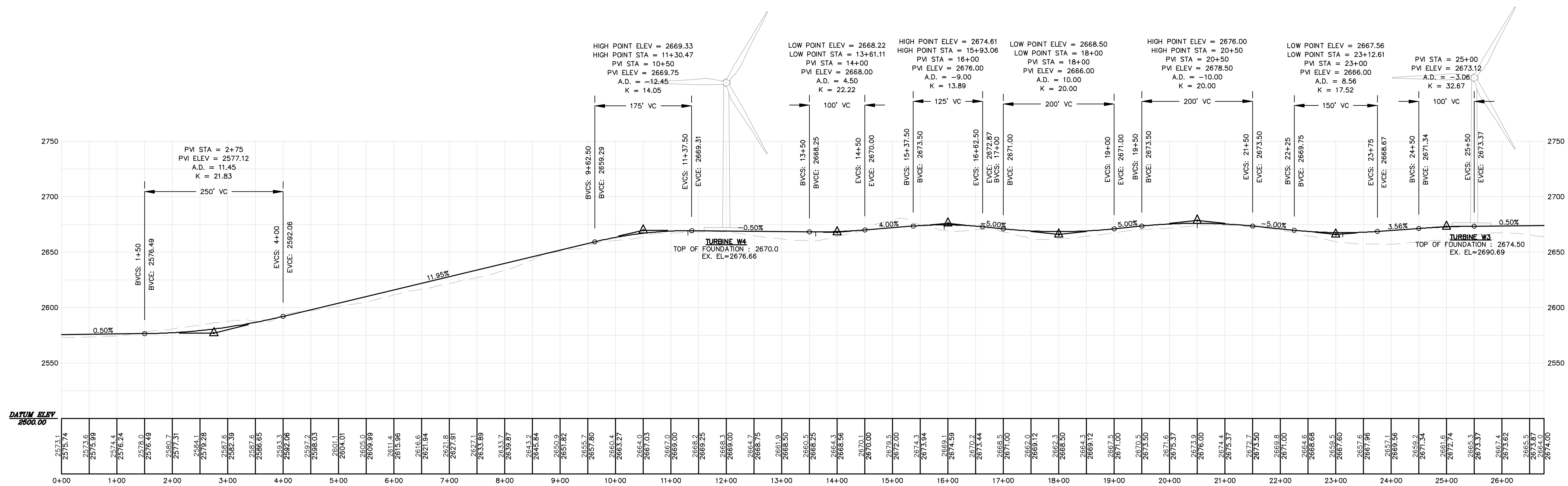

Rev. #	Drawn By	Description

HIGHLAND WIND PROJECT
HIGHLAND WIND LLC

Project Location: HIGHLAND PLANTATION

Plan and Profile - Alignment W3
STA. 0+00 - STA. 26+75.79

Scale: H: 1"=100' V: 1"=50'

Checked: BOH
Approved: BOH
PG

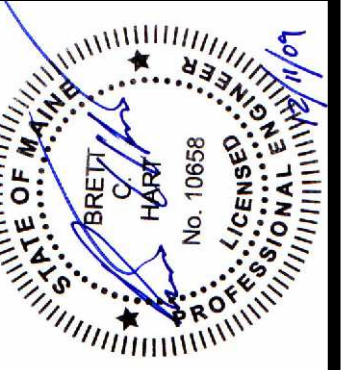

66060E

SEWALL
JAMES W. SEWALL COMPANY Since 1880
SERVALLOM 800 688 7402

AN INTEGRATED TEAM OF
GEOSPATIAL ENGINEERING,
SURVEYING AND NATURAL
RESOURCE CONSULTANTS

NOT FOR CONSTRUCTION

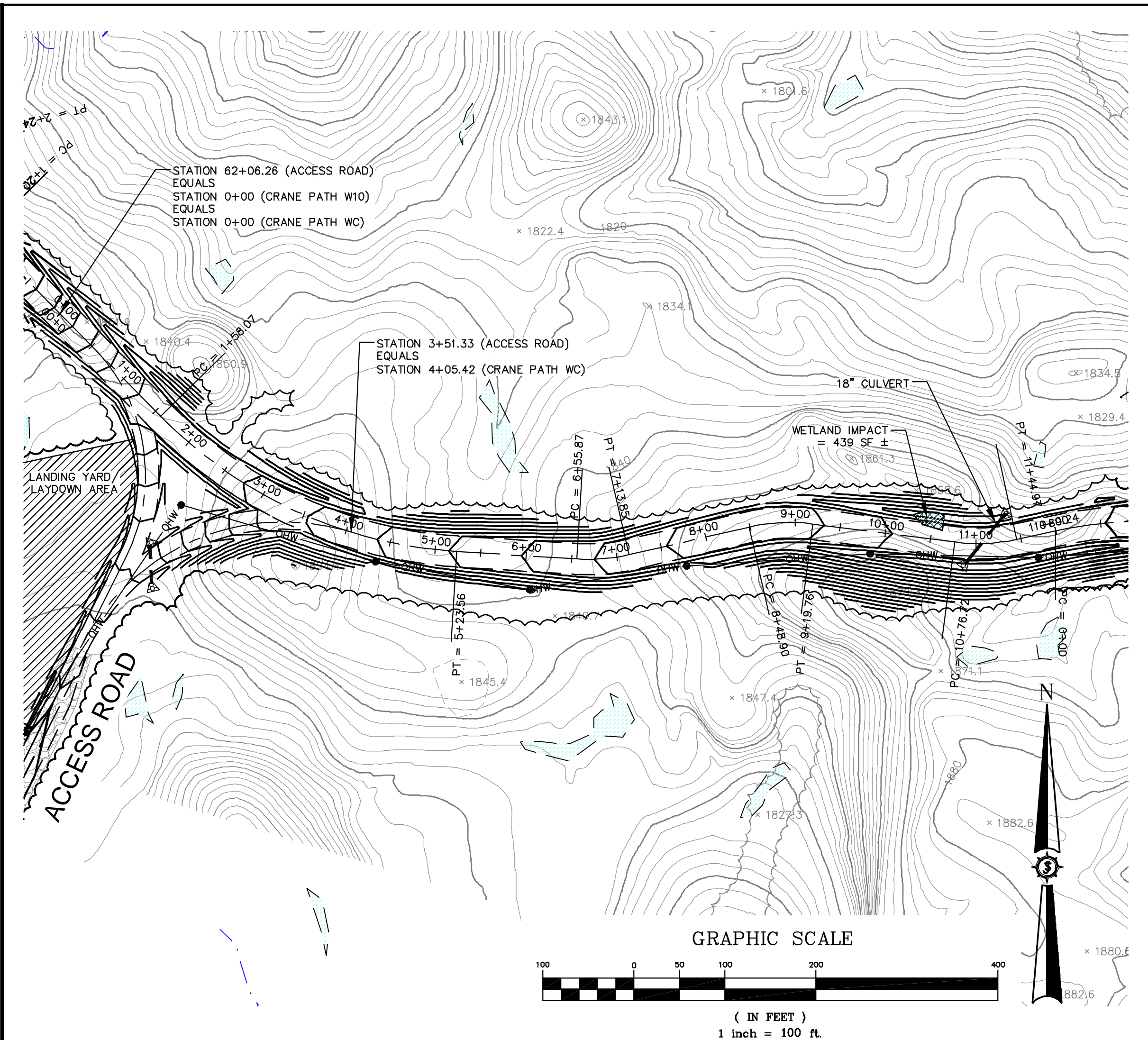
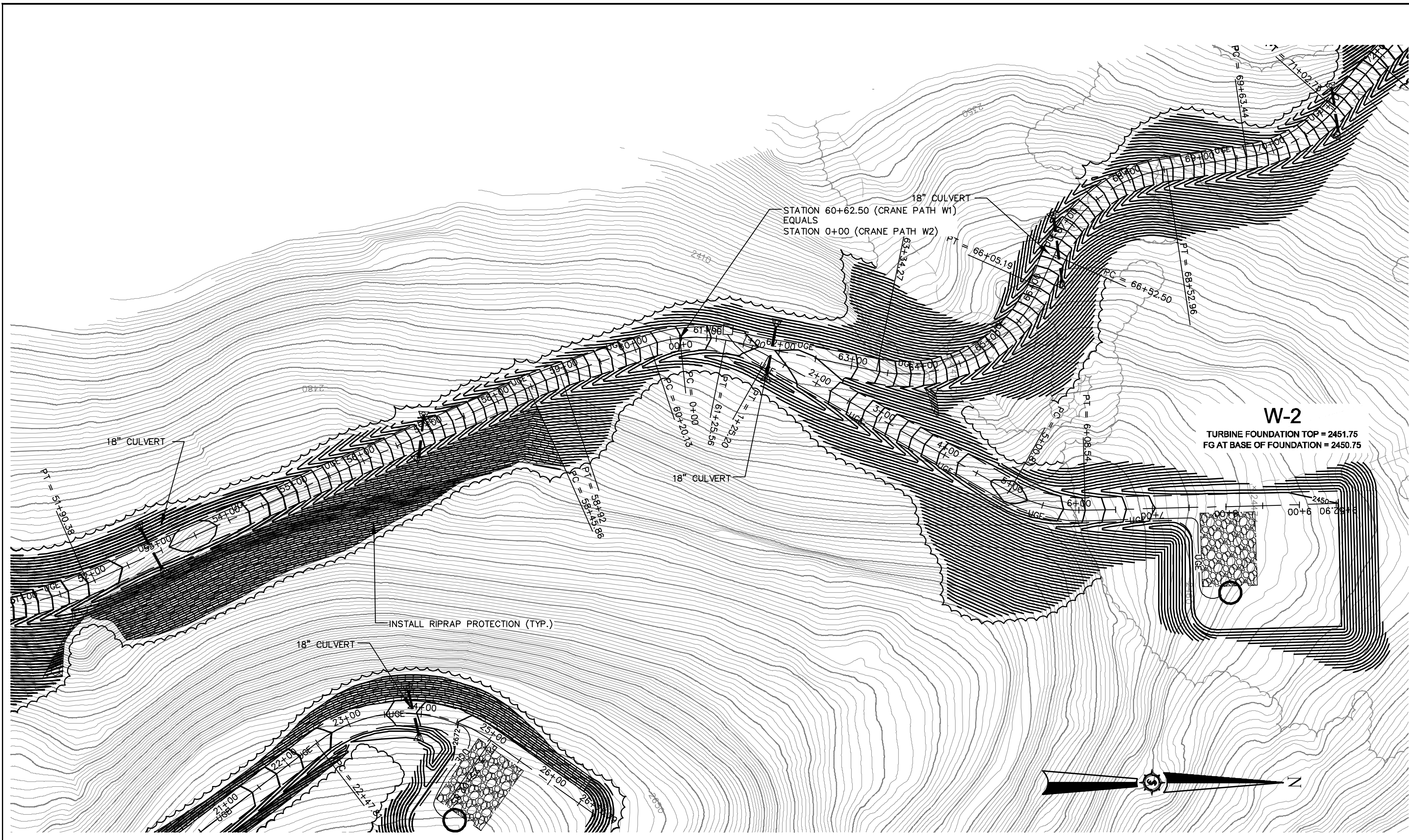

ALIGNMENT W2 - CRANE PATH
 (0+00 TO 9+52.90 CRANE PATH)

ALIGNMENT WC - CRANE PATH
 (0+00 TO 11+89.24 CRANE PATH)

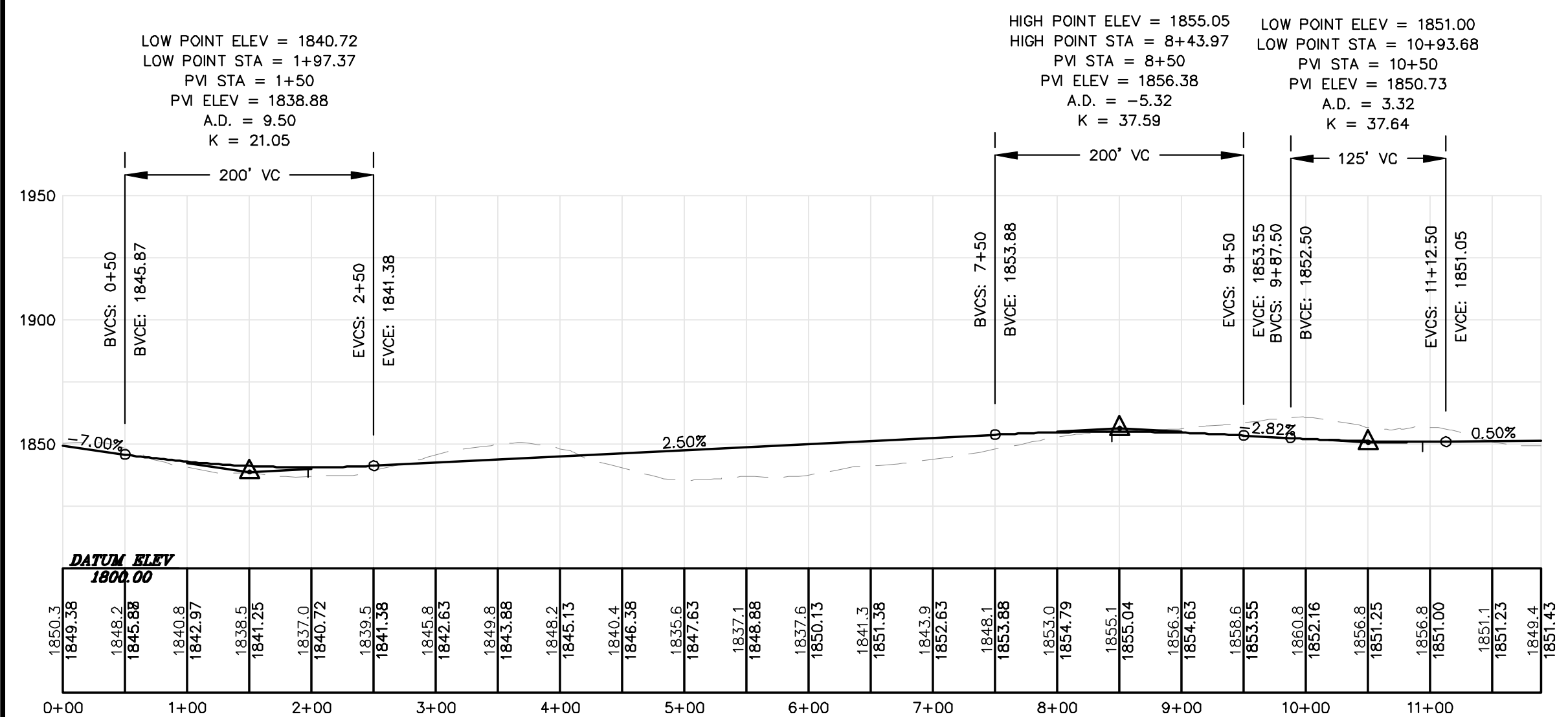
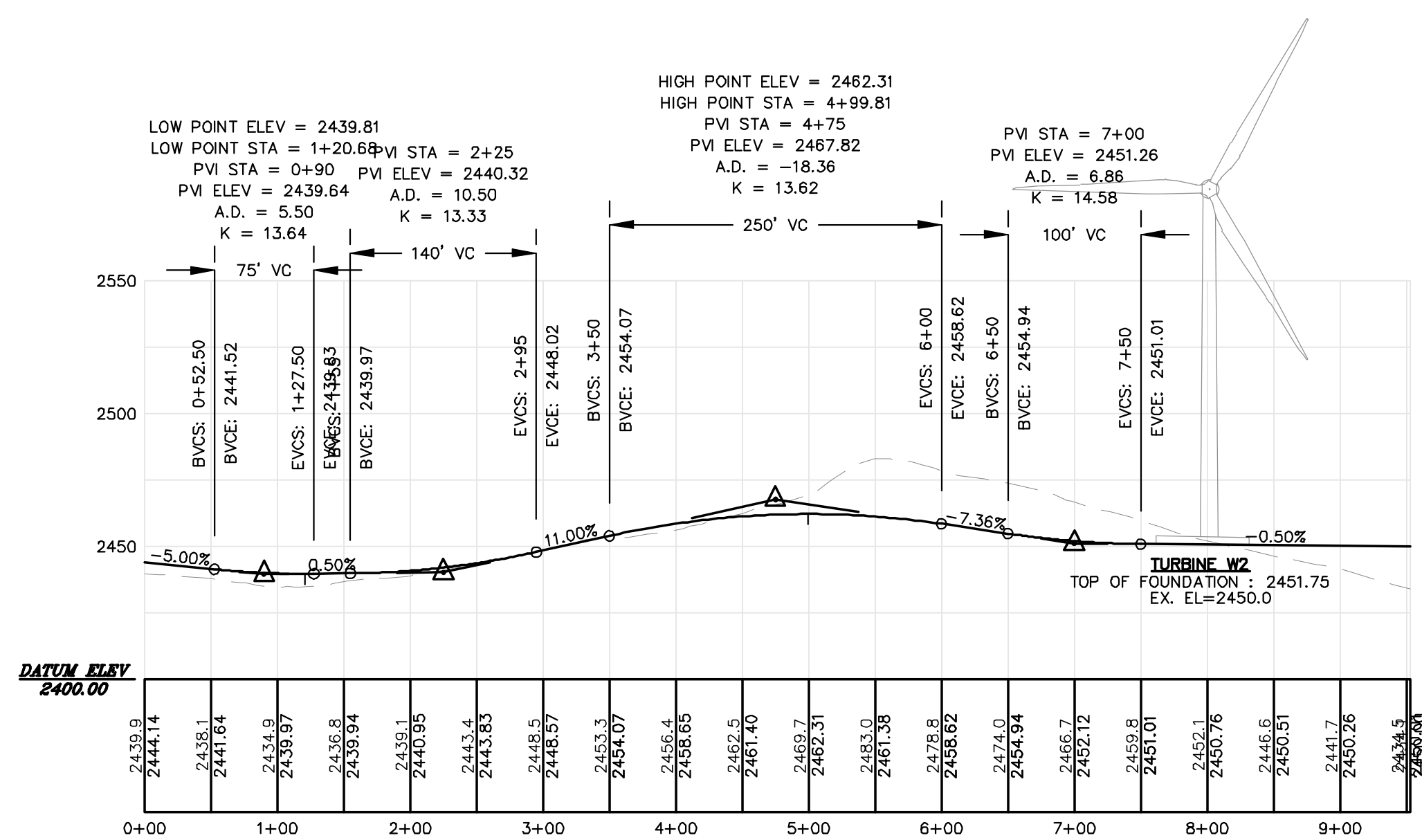

Rev #	Drawn By	Description	Date

HIGHLAND WIND PROJECT
HIGHLAND WIND LLC

Project Location
 HIGHLAND PLANTATION

Project No.
 66060E

Scale
 H: 1"=100' V: 1"=50'

Drawn By
 BOH

Checked
 BOH

Design Date
 12/11/2009

Approved
 BOH

PG

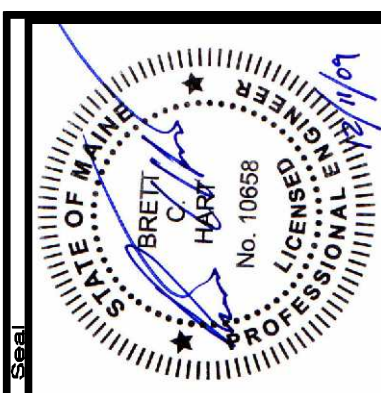

AN INTEGRATED TEAM OF
 GEOSPATIAL ENGINEERING,
 SURVEYING AND NATURAL
 RESOURCE CONSULTANTS

SEWALL
 JAMES W. SEWALL COMPANY / Since 1880
 SEWALLOOM
 800.686.7402

NOT FOR CONSTRUCTION

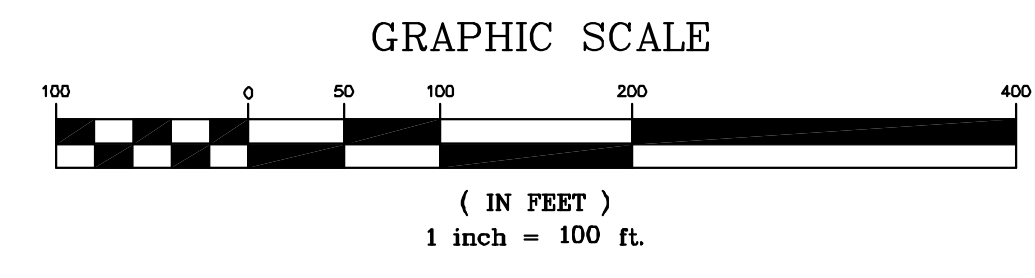
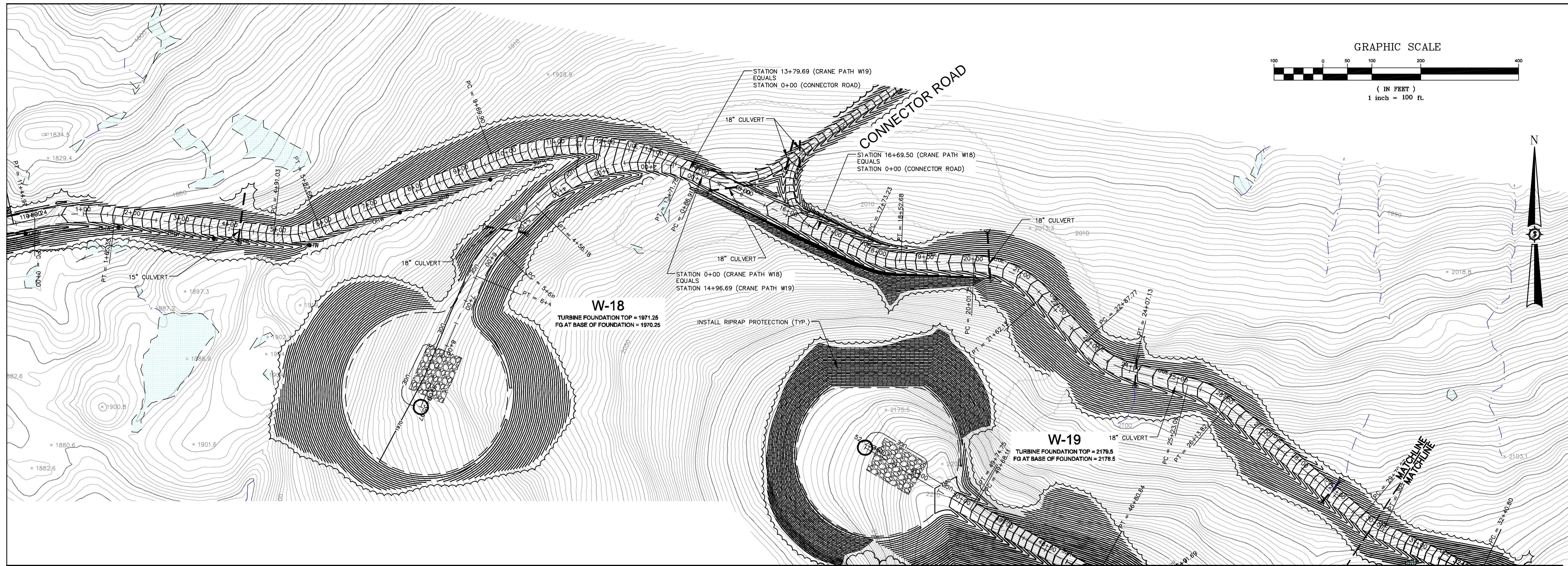

Date	
Rev. #	Drawn By / Description

HIGHLAND WIND PROJECT
HIGHLAND WIND LLC

Project Location
HIGHLAND PLANTATION

Project No.
92447

Scale
H: 1"=100' V: 1"=50'

Checked
BOH

PG

Drawn By
DUP

Designed By
BOH

Date
12/11/2009

Approved
BOH

PLAN AND PROFILE - ALIGNMENT W19
STA. 0+00 - STA. 30+00

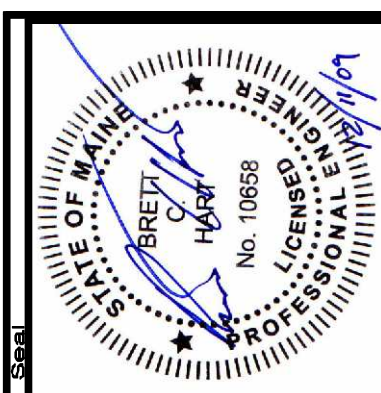
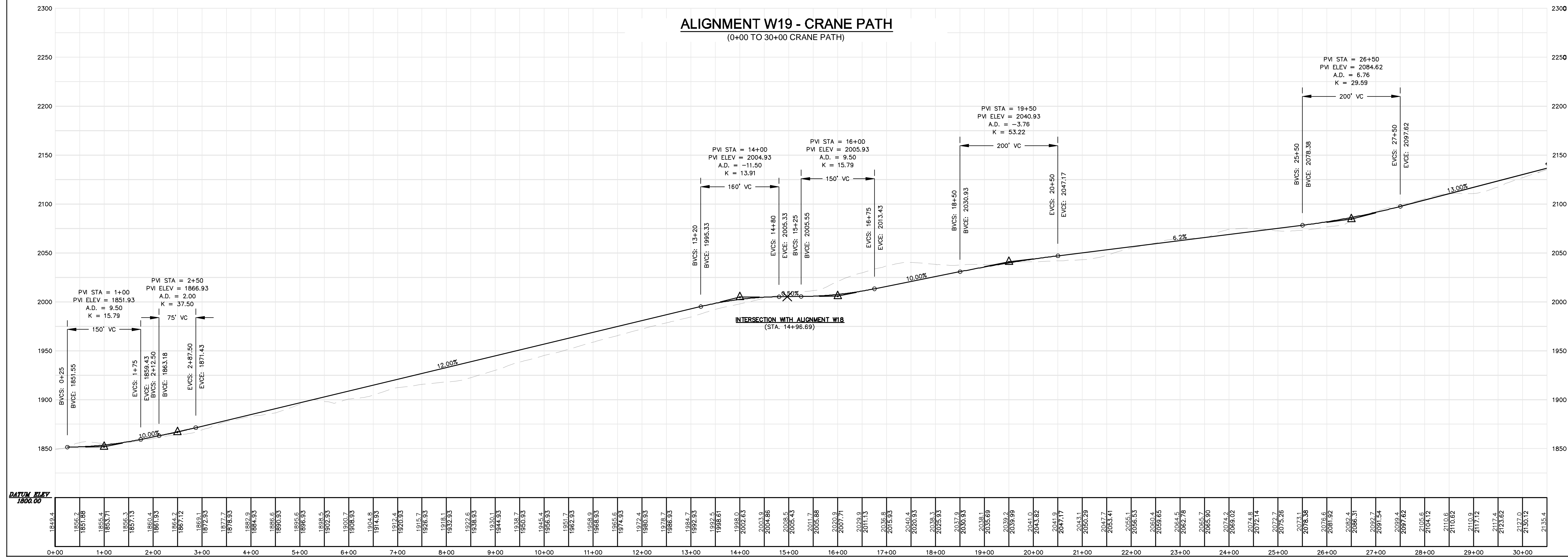

66060E

SEWALL
JAMES W. SEWALL COMPANY Since 1880
SERVILLOM 800 688 7402

AN INTEGRATED TEAM OF
GEOSPATIAL ENGINEERING,
SURVEYING AND NATURAL
RESOURCE CONSULTANTS

Permit
PERMIT

Sheet No.
C-212

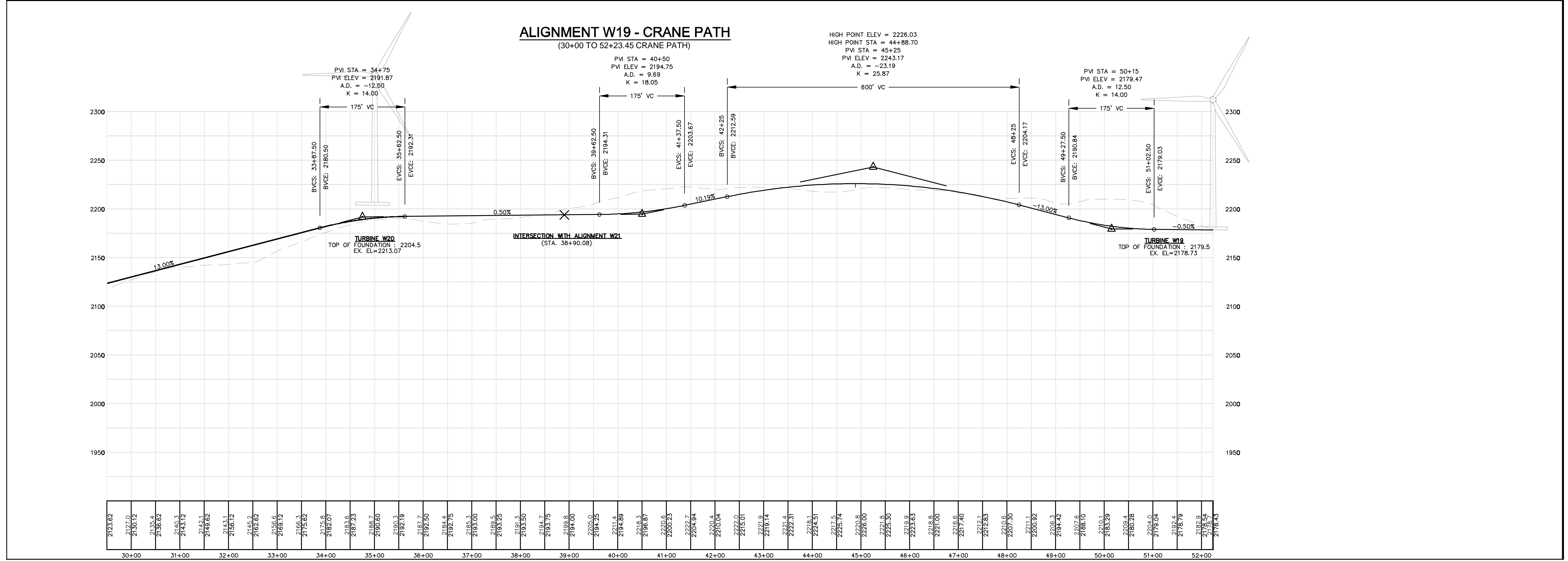
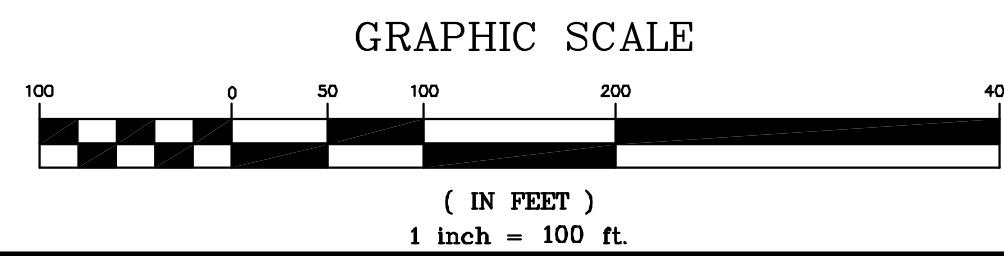
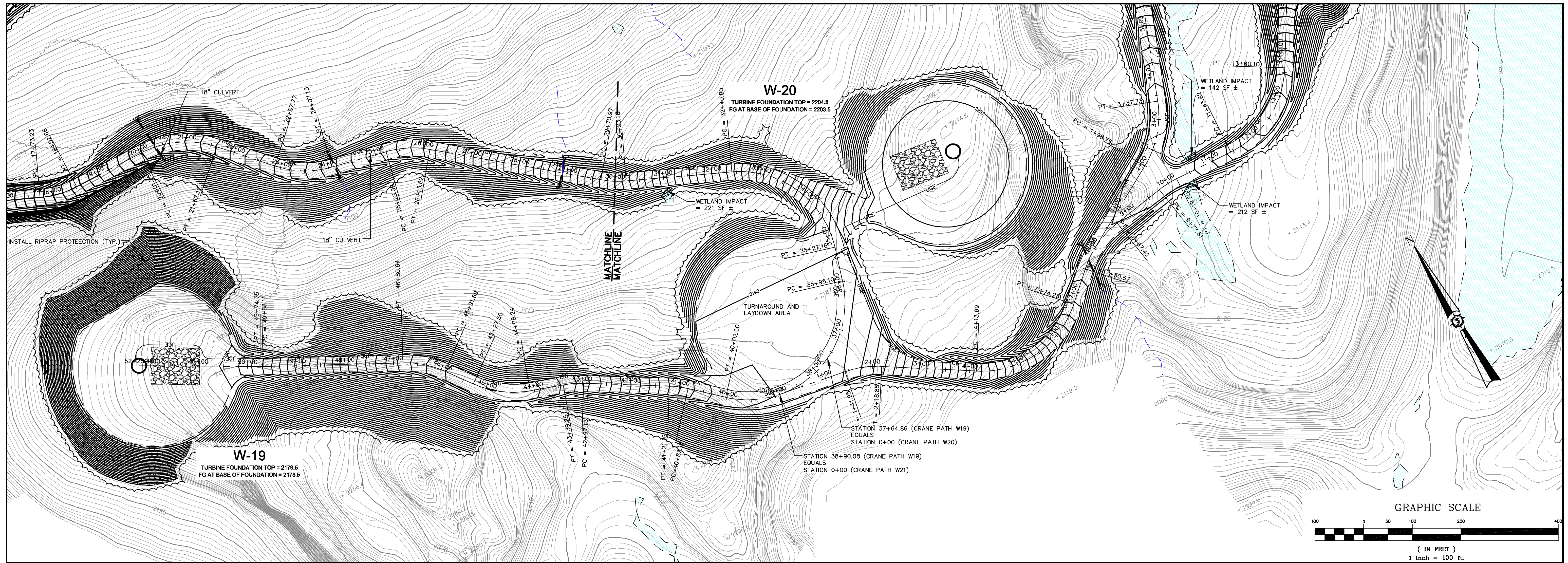

Rev. #	Drawn By	Description	Date

Designed By	DUP	Checked	PC
Date	12/11/2009	Scale	H: 1"=100' V: 1"=50'
Project Location	HIGHLAND PLANTATION	Project No.	66060E
Project Description	PLAN AND PROFILE - ALIGNMENT W19	Drawn By	BOH
	STA. 30+00 - STA. 52+23.45	Checked	PC

HIGHLAND WIND PROJECT
HIGHLAND WIND LLC

Project Location: HIGHLAND PLANTATION

Project Description: PLAN AND PROFILE - ALIGNMENT W19
STA. 30+00 - STA. 52+23.45

66060E

SEWALL
JAMES W. SEWALL COMPANY, Since 1880
SERVALCOVA

AN INTEGRATED TEAM OF
GEOSPATIAL ENGINEERING,
SURVEYING AND NATURAL
RESOURCE CONSULTANTS

Professional Engineer
No. 10858
Professional Seal

Phase: PERMIT

Sheet No.: C-213

NOT FOR CONSTRUCTION

Rev. #	Drawn By	Description	Date

HIGHLAND WIND PROJECT
HIGHLAND WIND LLC

Project Location
HIGHLAND PLANTATION

Drawing Description
PLAN AND PROFILE - ALIGNMENT W18
STA. 0+00 - STA. 9+35.97

Designed By
BOH

Drawn By
DUP

Date
12/11/2009

Scale
H: 1"=100' V: 1"=50'

Checked
BOH

PG

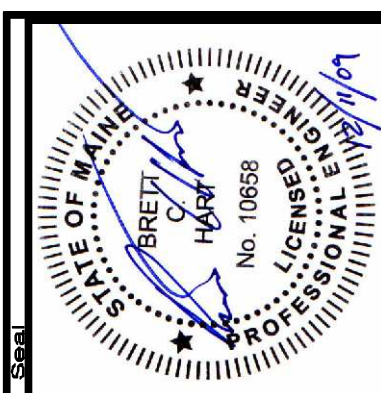

Project No.
66060E

Engineer
SEWALL

AN INTEGRATED TEAM OF
GEOSPATIAL ENGINEERING,
SURVEYING AND NATURAL
RESOURCE CONSULTANTS

JAMES W. SEWALL COMPANY / Since 1880
800 688 7402
SEWALL.COM

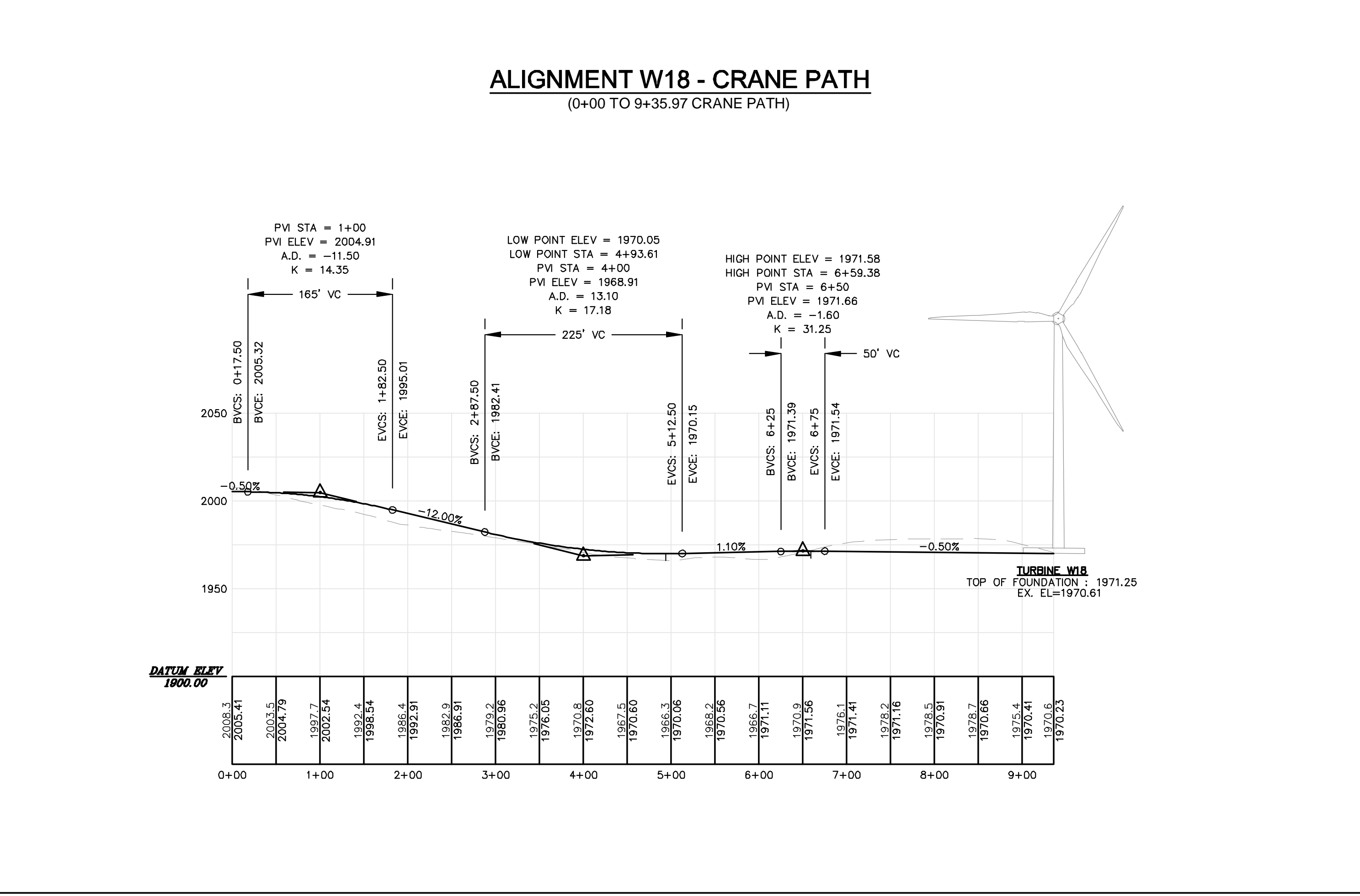
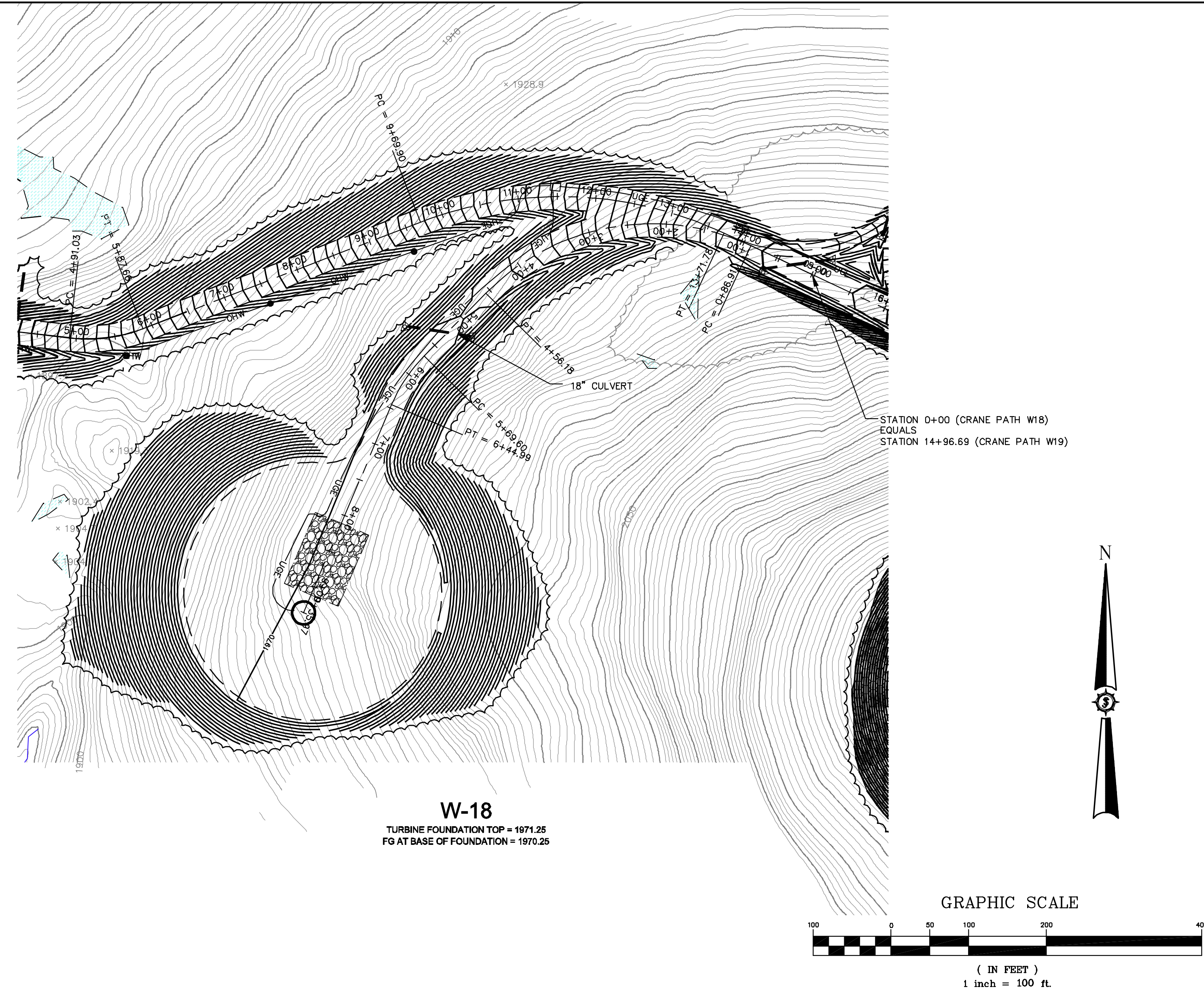

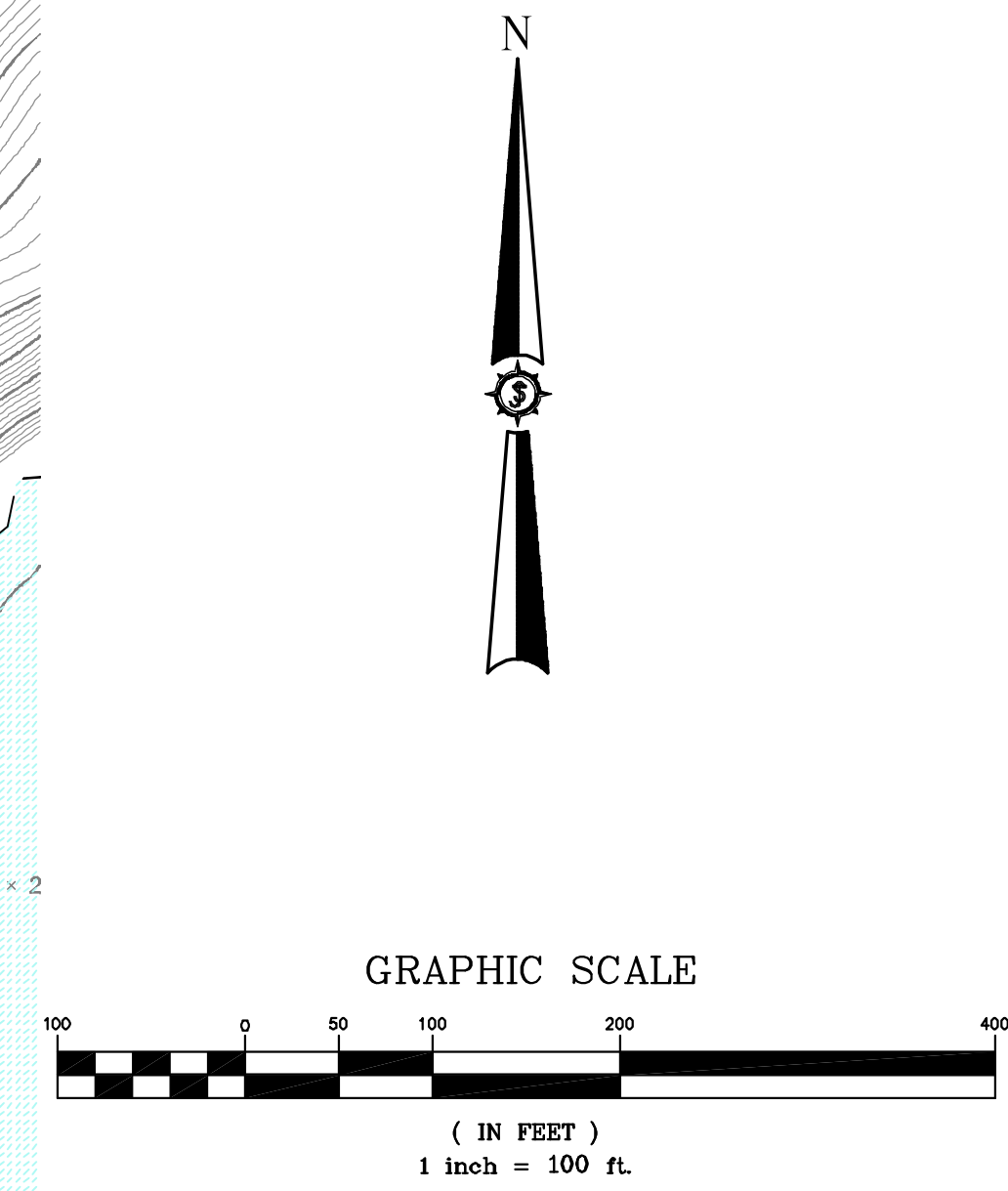
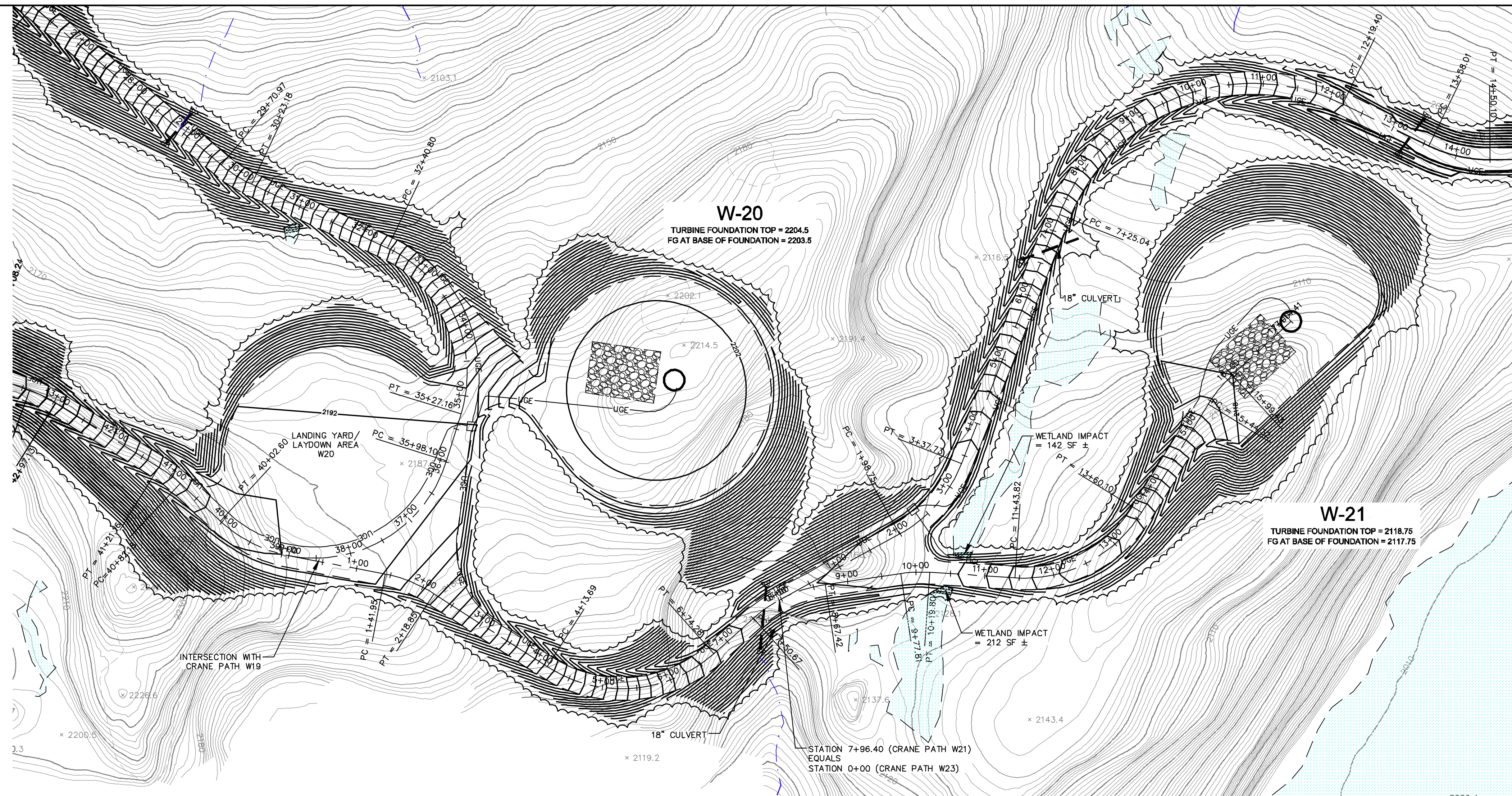

ALIGNMENT W21 - CRANE PATH
(0+00 TO 17+14.42 CRANE PATH)

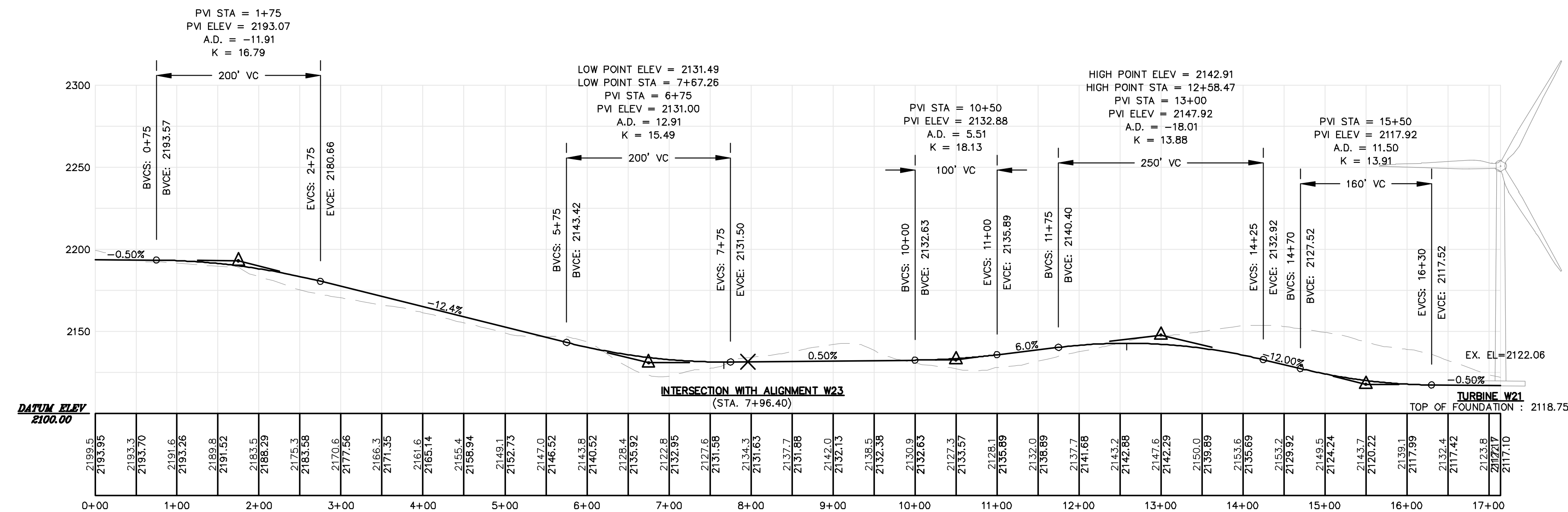

Project No.	66060E
Phase	PERMIT
Sheet No.	C-215
Project Location	HIGHLAND PLANTATION
Drawing Description	PLAN AND PROFILE - ALIGNMENT W21 STA. 0+00 - STA. 17+14.42
Project Name	HIGHLAND WIND PROJECT HIGHLAND WIND LLC
Scale	H: 1"=100' V: 1"=50'
Checked	BOH
Approved	BOH
Designed By	BOH
Date	12/11/2009
Drawn By	DUP
Rev. #	Draw. Description

66060E

SEWALL
AN INTEGRATED TEAM OF
GEOSPATIAL ENGINEERING,
SURVEYING AND ENVIRONMENTAL
RESOURCE CONSULTANTS
JAMES W. SEWALL COMPANY, Since 1880
800-688-7402
SEWALL.COM

NOT FOR
CONSTRUCTION

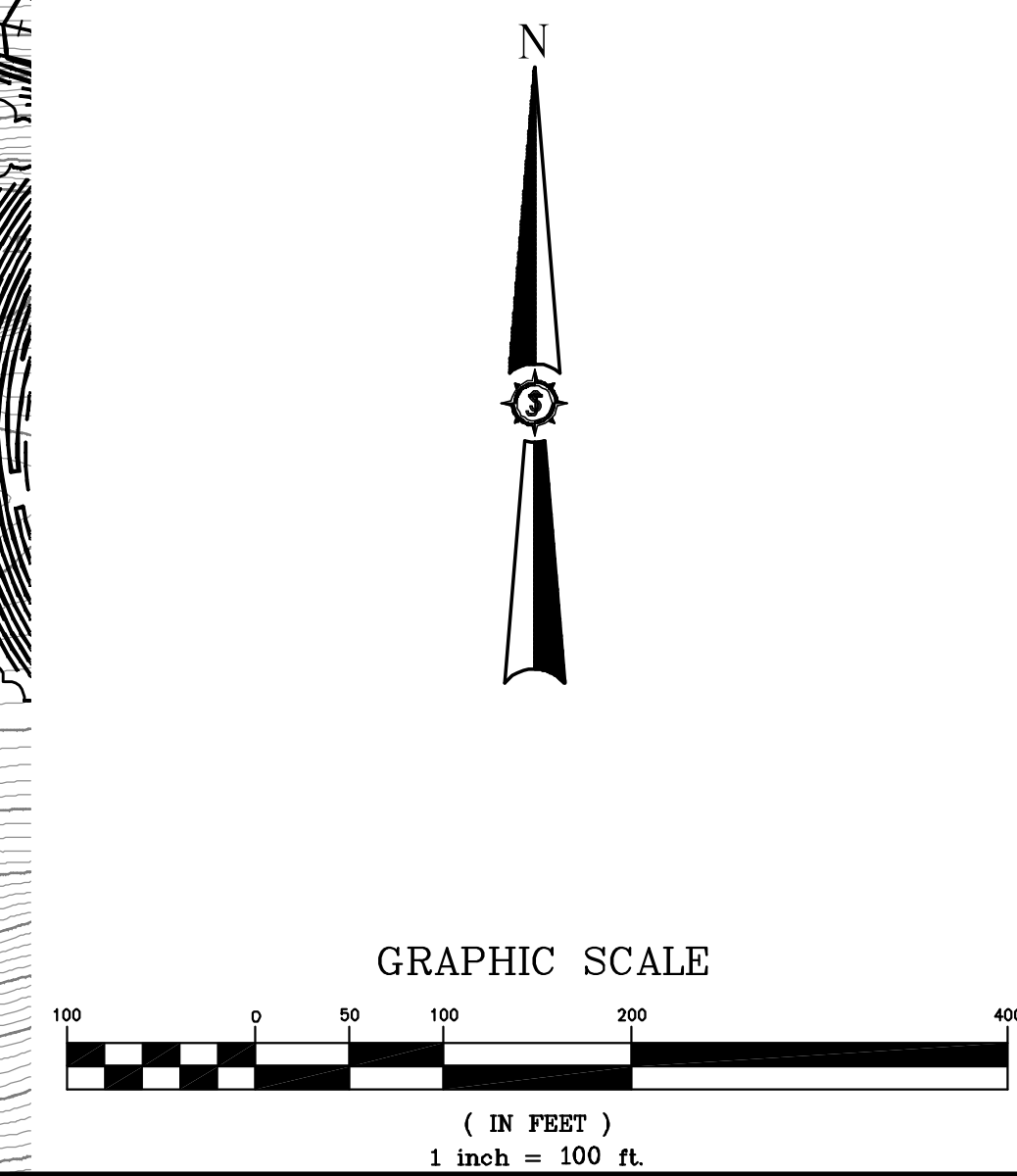
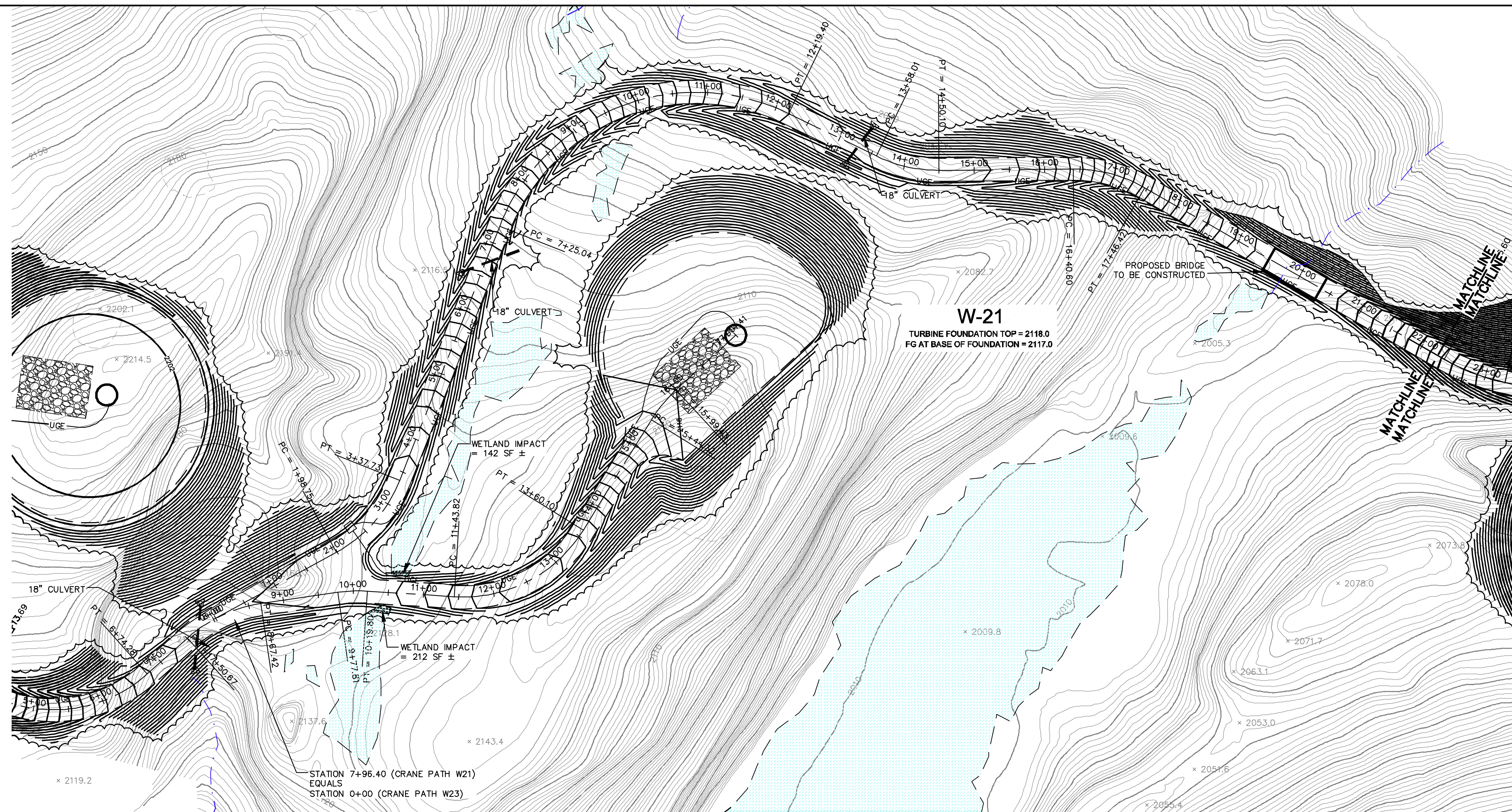

ALIGNMENT W23 - CRANE PATH
(0+00 TO 22+00 CRANE PATH)

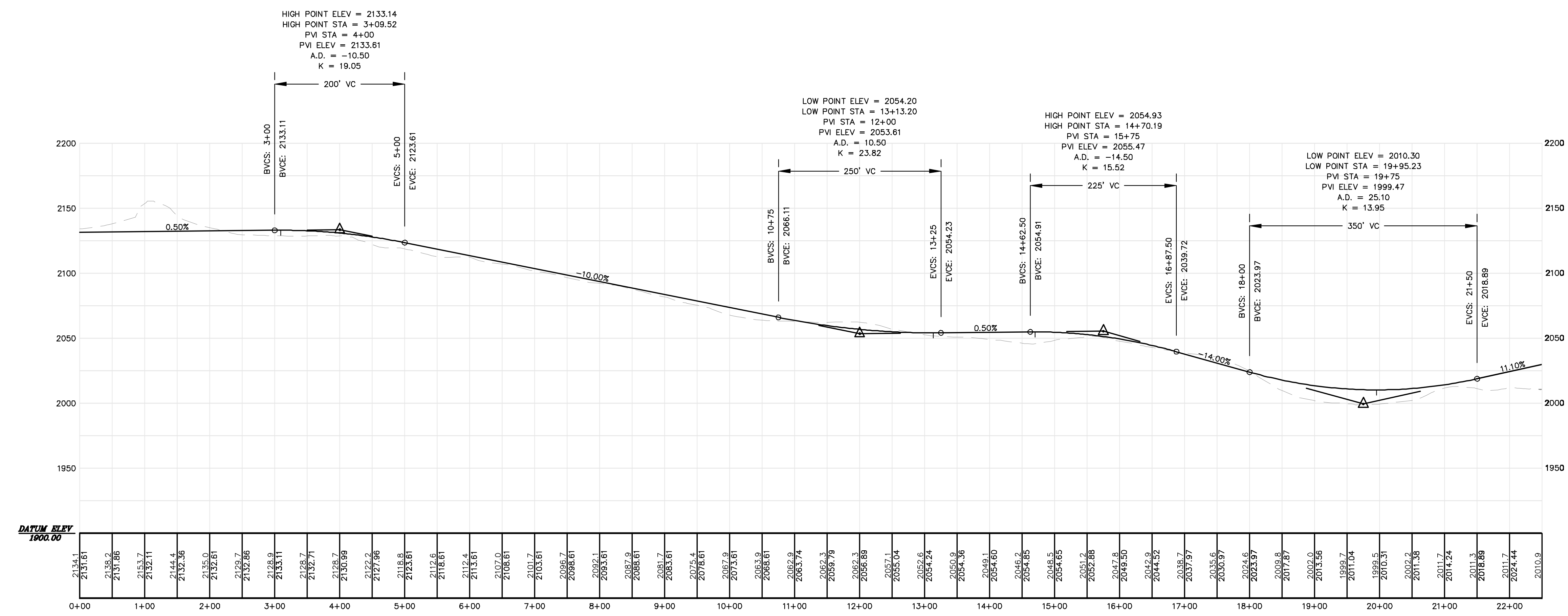

Rev. #	Drawn By	Description	Date

HIGHLAND WIND PROJECT
HIGHLAND WIND LLC

Project Location: HIGHLAND PLANTATION

Scale: H: 1"=100' V: 1"=50'

PLANNING AND PROFILE - ALIGNMENT W23
STA. 0+00 - STA. 22+00

Checked: BOH PG

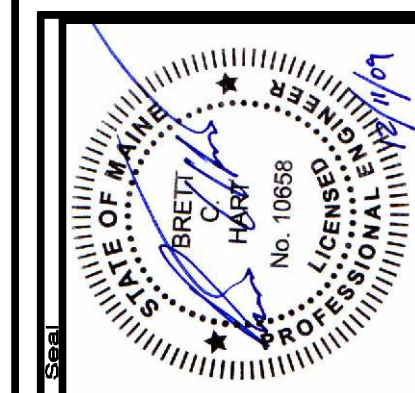

66060E

SEWALL
AN INTEGRATED TEAM OF
GEOSPATIAL ENGINEERING,
SURVEYING AND NATURAL
RESOURCE CONSULTANTS

JAMES W. SEWALL COMPANY / Since 1880
SEWALL.COM / 800.668.7402

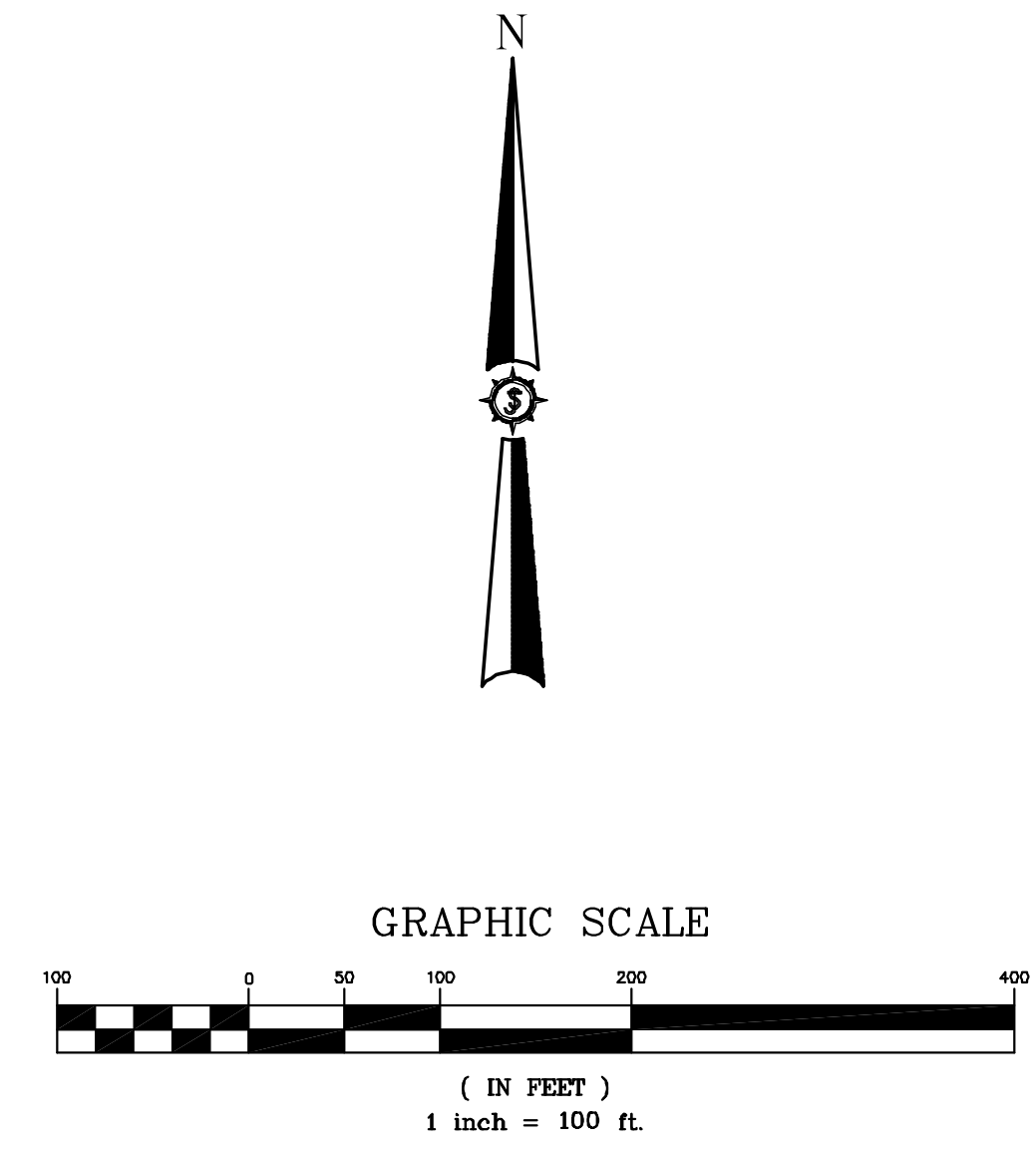
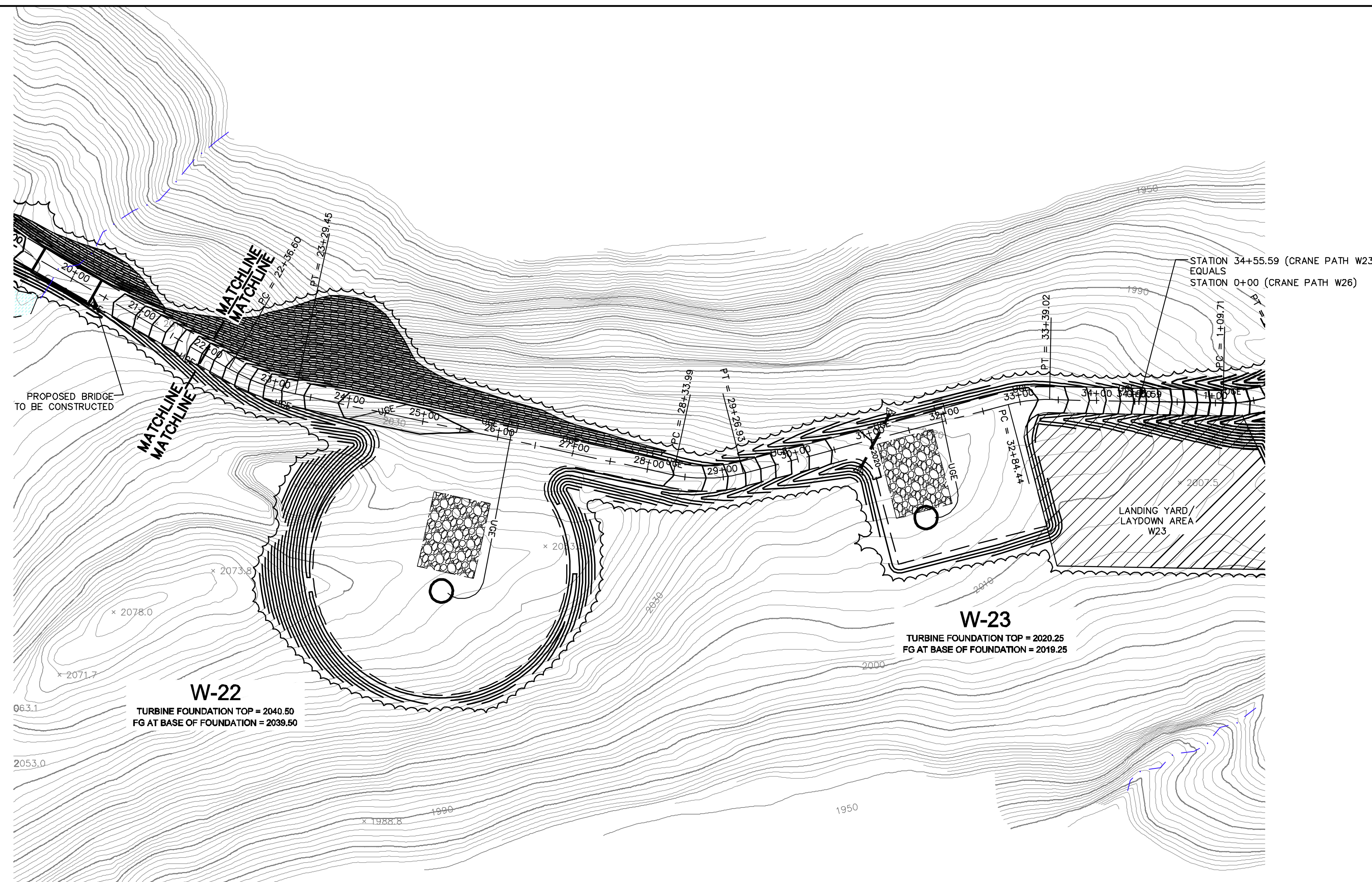

ALIGNMENT W23 - CRANE PATH
(22+00 TO 34+55.59 CRANE PATH)

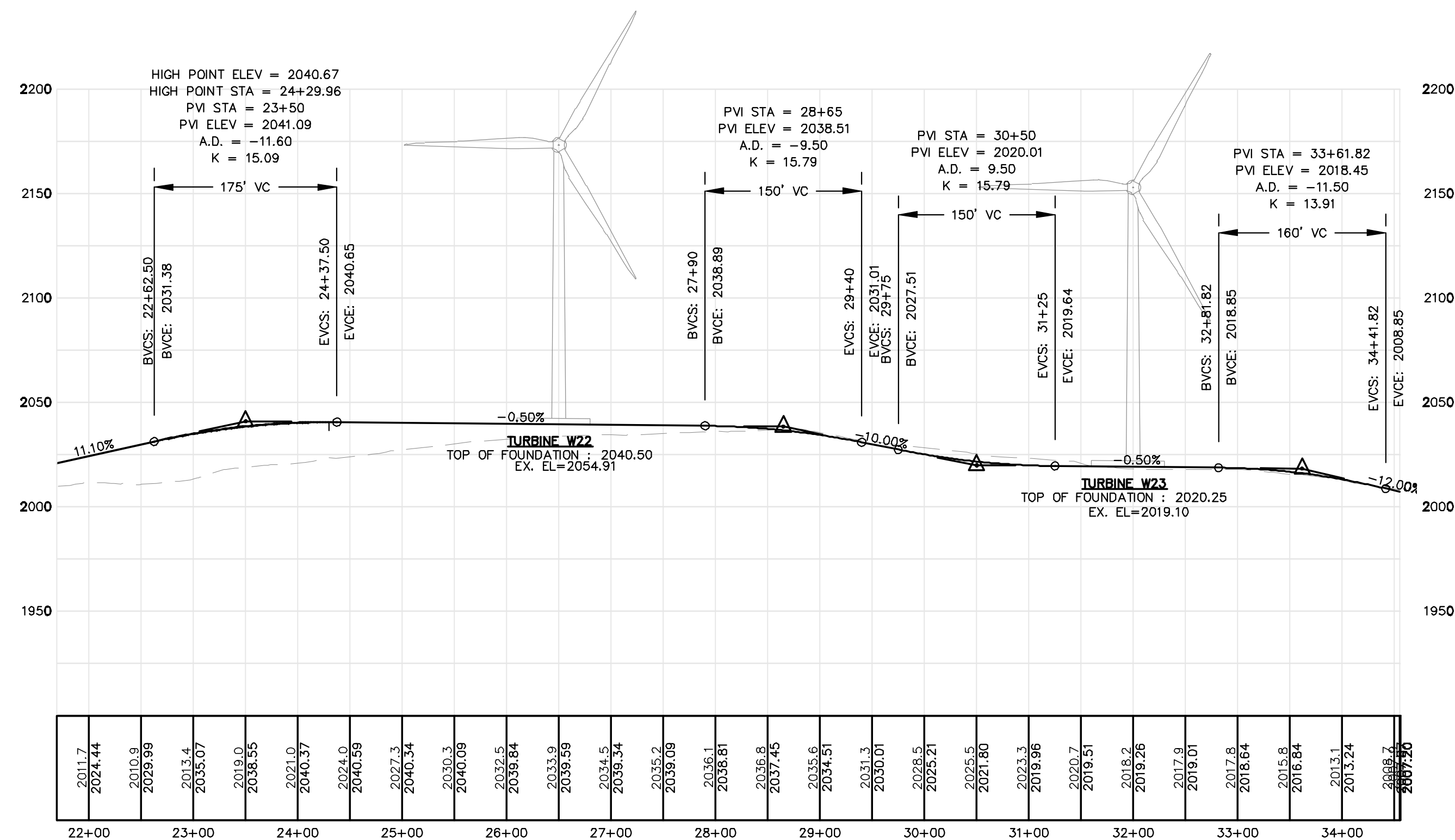

Rev. #	Drawn By	Description	Date

HIGHLAND WIND PROJECT
HIGHLAND WIND LLC

Project Location: HIGHLAND PLANTATION

Drawing Description: **PLAN AND PROFILE - ALIGNMENT W23**
STA. 22+00 - STA. 34+55.59

Scale: H: 1" = 100' V: 1" = 50'

Checked: BOH PG

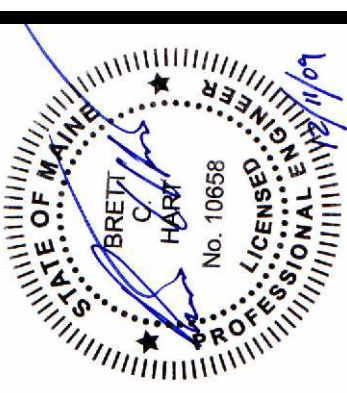

Project No. **66060E**

Engineer: **SEWALL**

AN INTEGRATED TEAM OF
GEOSPATIAL ENGINEERING,
SURVEYING AND NATURAL
RESOURCE CONSULTANTS

JAMES W. SEWALL COMPANY / Since 1880
SEWALL.COM / 800.686.7402

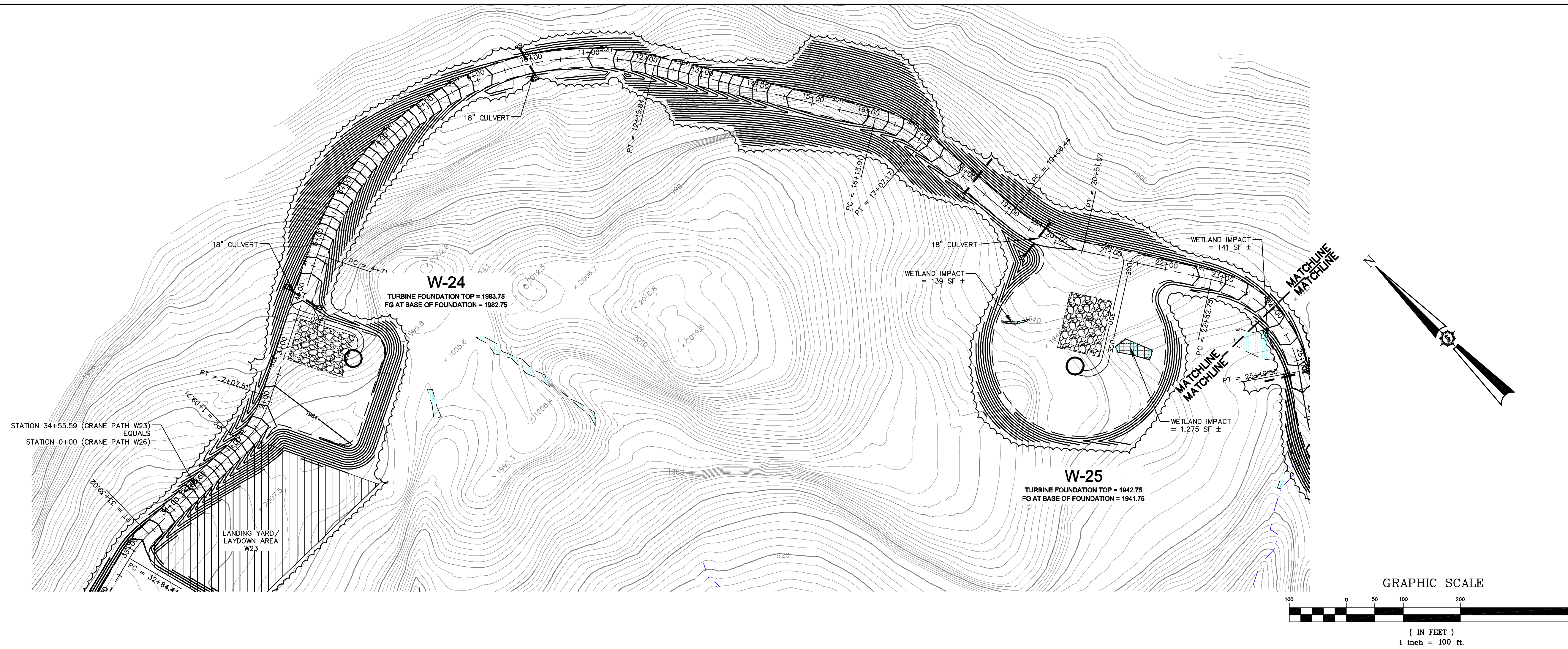

Rev. #	Drawn By	Description	Date

HIGHLAND WIND PROJECT
HIGHLAND WIND LLC

Project Location: HIGHLAND PLANTATION
 Drawing Description: PLAN AND PROFILE - ALIGNMENT W26
 STA. 0+00 - STA. 24+00

Designated By: BOH
 Date: 12/11/2009
 Scale: H: 1"=100' V: 1"=50'

Checked: BOH
 Approved: BOH
 PG

ALIGNMENT W26 - CRANE PATH
 (0+00 TO 24+00 CRANE PATH)

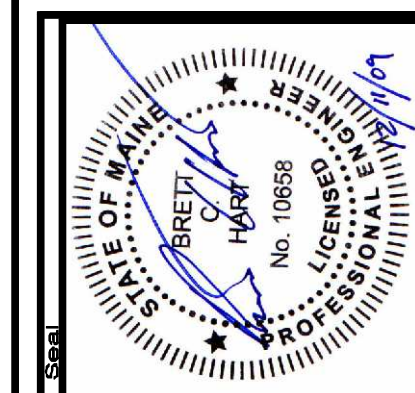
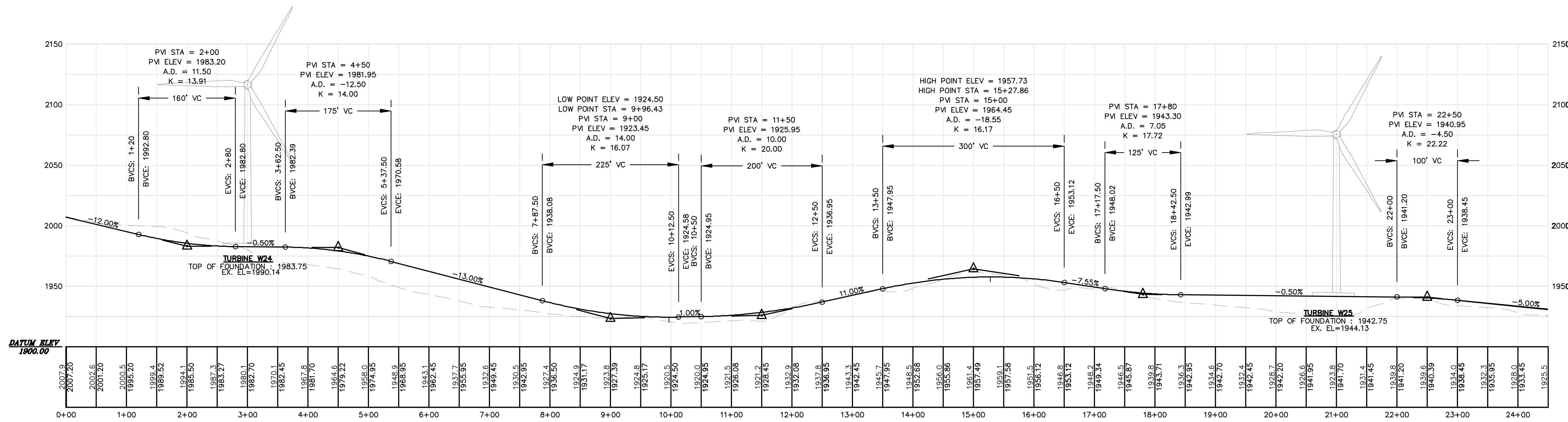

66060E

SEWALL
 AN INTEGRATED TEAM OF
 GEOSPATIAL ENGINEERING,
 SURVEYING AND NATURAL
 RESOURCE CONSULTANTS

JAMES W. SEWALL COMPANY, Since 1880
 SEWALLCO, INC.
 800.668.7402

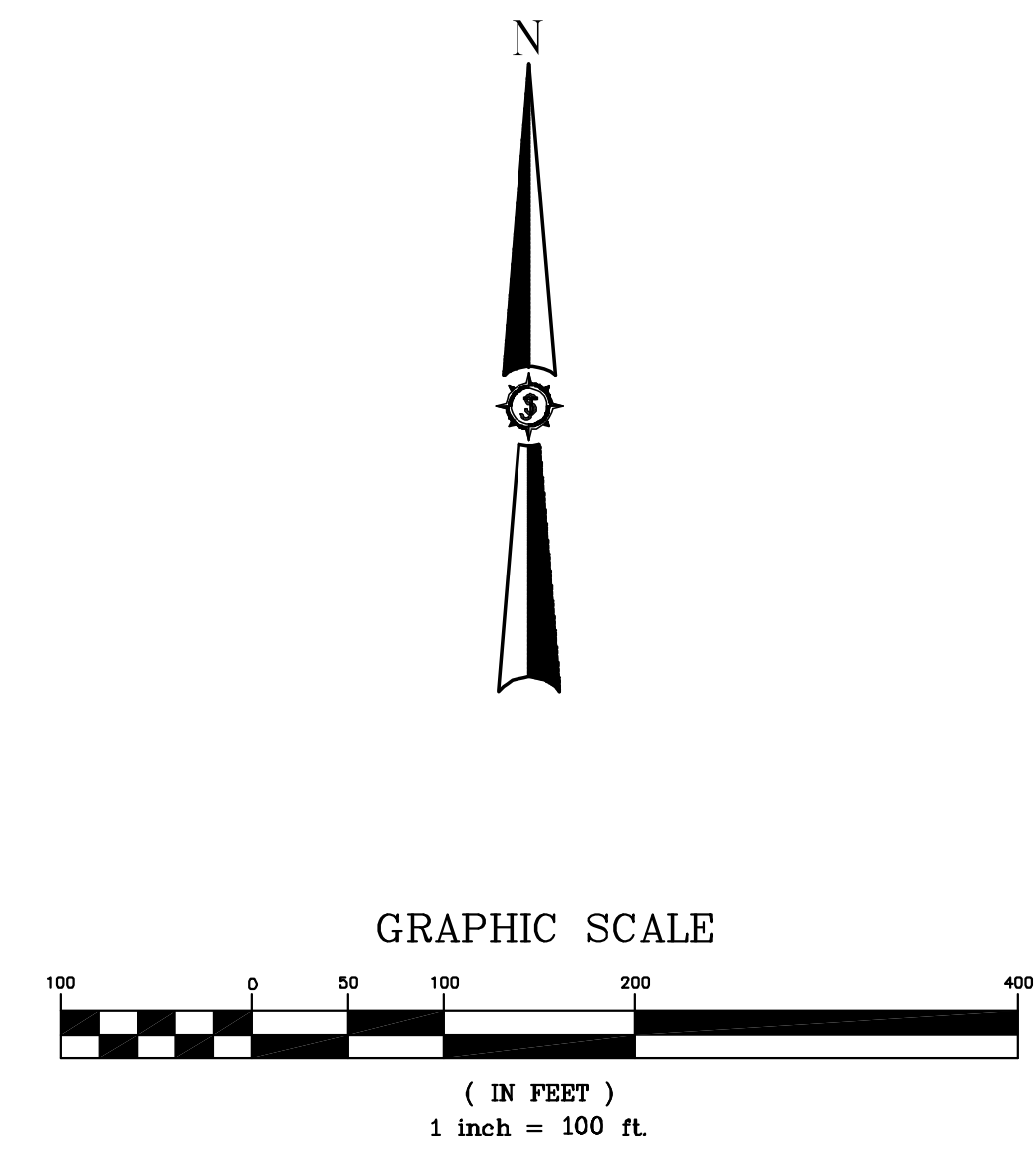
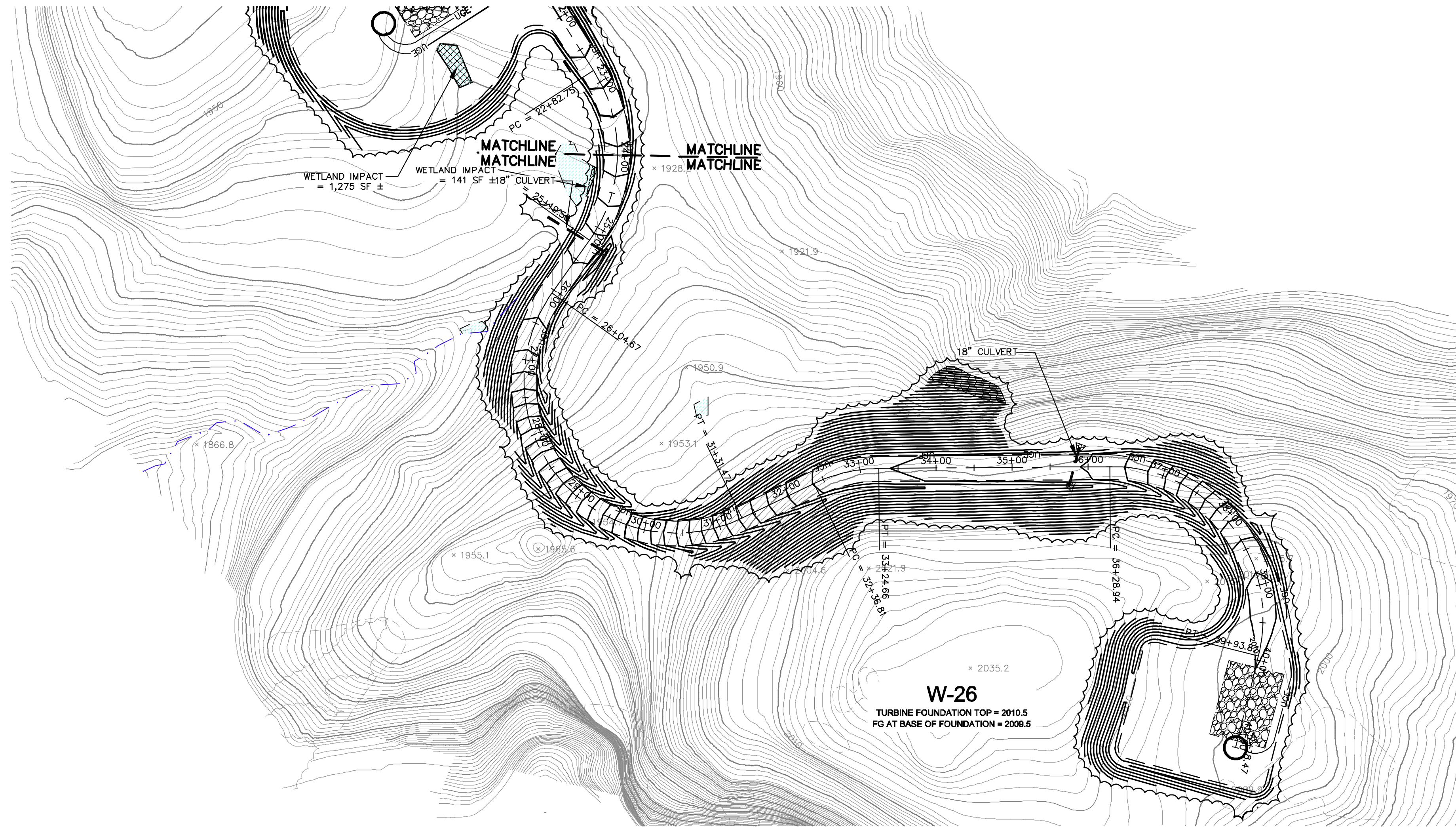

ALIGNMENT W26 - CRANE PATH
(24+00 TO 41+18.47 CRANE PATH)

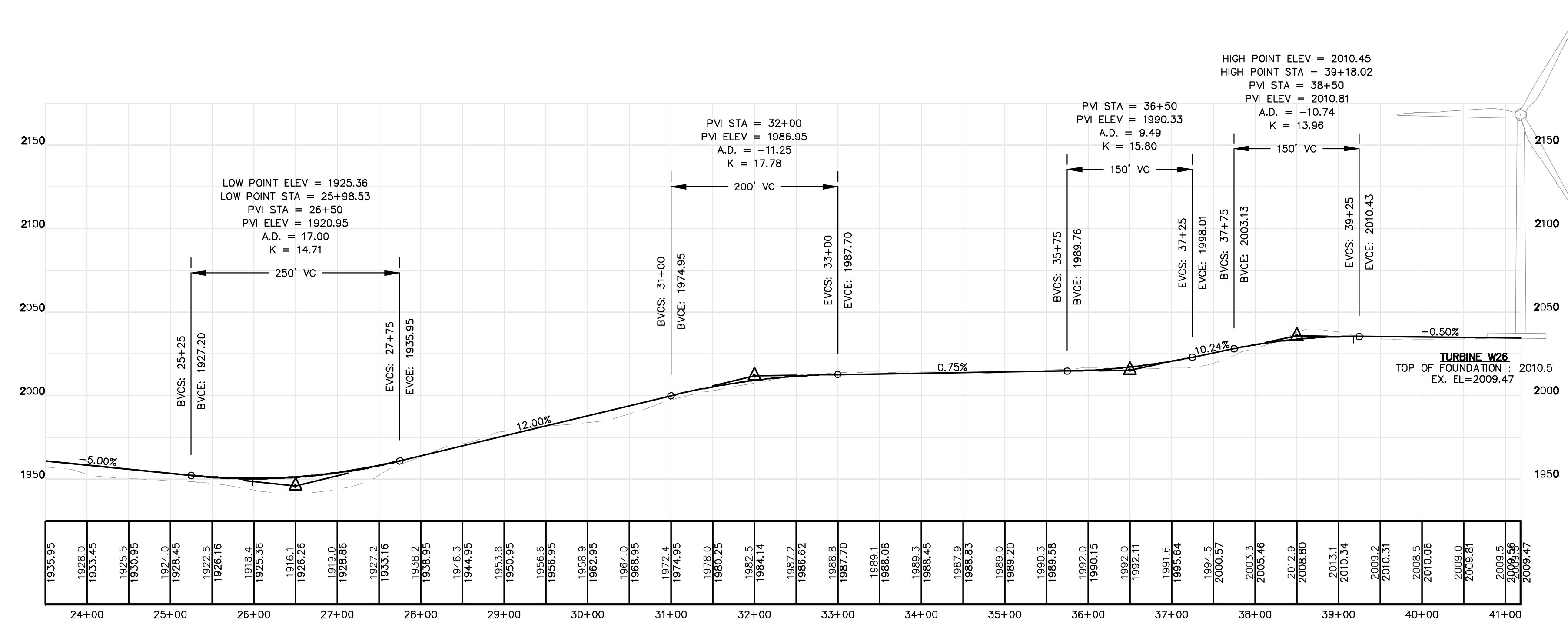

Rev. #	Drawn By	Description	Date

HIGHLAND WIND PROJECT
HIGHLAND WIND LLC

Project Location: HIGHLAND PLANTATION
Drawing Description: **PLAN AND PROFILE - ALIGNMENT W26**
STA. 24+00 - STA. 41+18.47

Scale: H: 1"=100' V: 1"=50'

Designed By: BOH
Date: 12/11/2009
Checked: BOH
PG

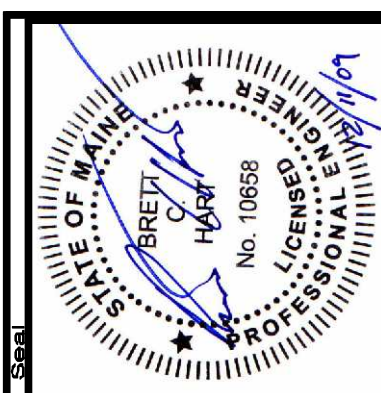

66060E

SEWALL
AN INTEGRATED TEAM OF
GEOSPATIAL ENGINEERING,
SURVEYING AND NATURAL
RESOURCE CONSULTANTS

JAMES W. SEWALL COMPANY / Since 1880
800 688 7402
SEWALLOM

NOT FOR CONSTRUCTION