

DATE	REVISIONS

<b>INDEX PLAN</b>	
<b>CHAMPLAIN WIND ENERGY</b>	
<b>BOWERS MOUNTAIN</b>	
<b>CARROLL PLANTATION, MAINE</b>	

 <b>Albert Frick Associates, Inc.</b> Soil Scientists & Site Evaluators Gorham, Maine 04038	Drawn By: <b>B.O.</b>
	Checked By: <b>JL</b>
Date: <b>10/22/10</b>	Scale: <b>1" = 1000'</b>

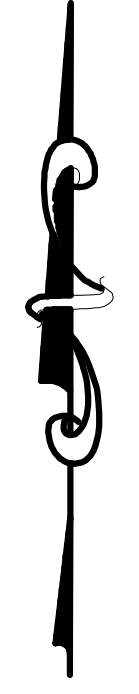

**SOILS MAP LEGEND:**

- SOIL TEST PIT (LOCATED BY GPS)
- WETLAND AREA
- SOIL BOUNDARY LINE
- BEDROCK OUTCROP
- SURFACE DRAINAGE
- BORROW AREA
- RUBBLE LAND
- STONY SOIL SURFACE
- OBSERVATION POINT

**SLOPE DESIGNATION**

- A 0 - 3%
- B 3 - 8%
- C 8 - 20%
- D 20%+

NOTE: SEE ACCOMPANYING SOIL NARRATIVE REPORT, DATED OCTOBER, 2010

SOIL SURVEY CONFORMS TO STANDARDS DEVELOPED BY THE MAINE DEPARTMENT OF ENVIRONMENTAL PROTECTION, THE MAINE STATE SOIL SCIENTIST, AND THE LAND USE REGULATION COMMISSION FOR EVALUATION OF NARROW, LINEAR PROJECTS SUCH AS WIND POWER PROJECTS AND ROADS.

SOIL TEST PITS & SITE FEATURES LOCATED BY ALBERT FRICK ASSOCIATES, INC APRIL - OCTOBER 2010 USING A TRIMBLE SUBMETER GPS UNIT. MAP IS INTENDED FOR PLANNING PURPOSES ONLY.

BASE MAP INFORMATION PER PLAN BY J.W. SEWALL

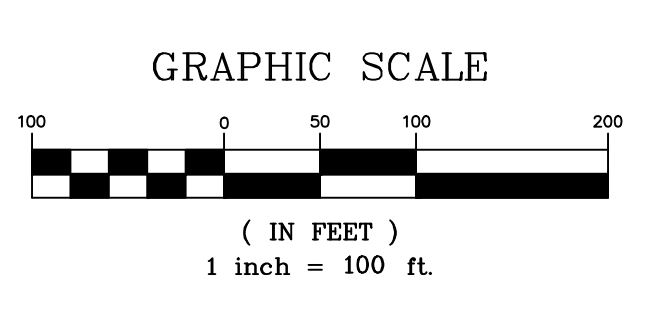

DATE	REVISIONS:

**SITE PLAN**  
**CHAMPLAIN WIND ENERGY**  
**BOWERS MOUNTAIN**  
**CARROLL PLANTATION, MAINE**  
**SHEET 1 OF 15**

**Albert Frick Associates, Inc.**  
**Soil Scientists & Site Evaluators**  
**Gorham, Maine 04038**

Drawn By: **B.O.**      Checked By: **J.L.**

Date: **10/22/10**      Scale: **1" = 100'**

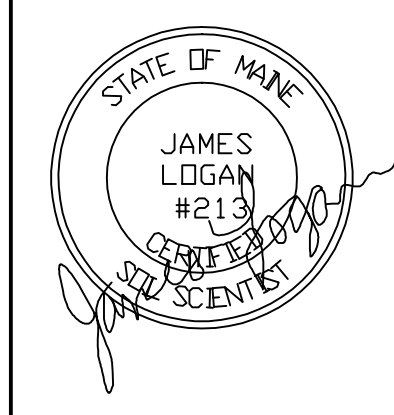

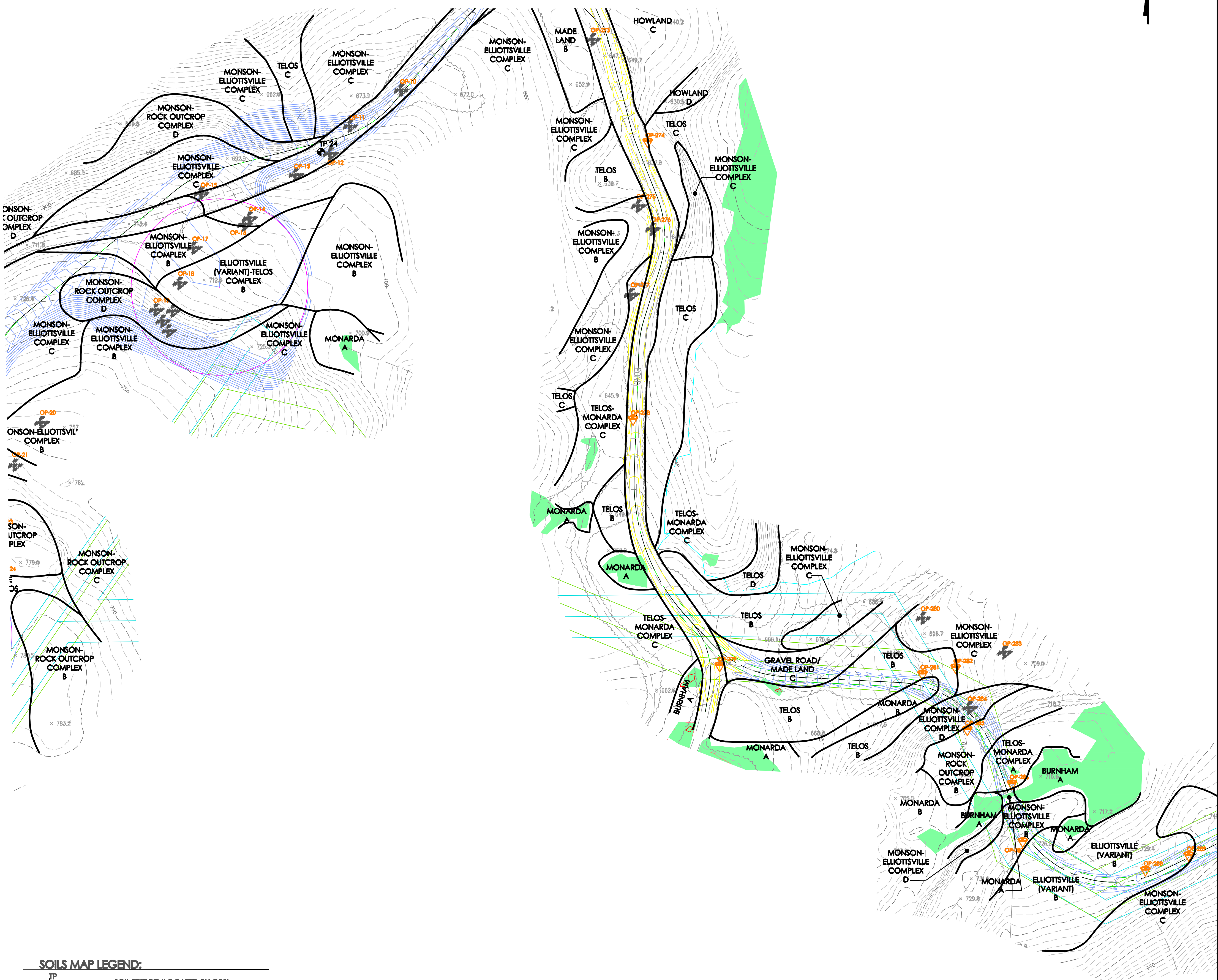

**SOILS MAP LEGEND:**

- SOIL TEST PIT (LOCATED BY GPS)
- WETLAND AREA
- SOIL BOUNDARY LINE
- BEDROCK OUTCROP
- SURFACE DRAINAGE
- BORROW AREA
- RUBBLE LAND
- STONY SOIL SURFACE
- OBSERVATION POINT

**SLOPE DESIGNATION**

- A — 0 - 3%
- B — 3 - 8%
- C — 8 - 20%
- D — 20%+

NOTE: SEE ACCOMPANYING SOIL NARRATIVE REPORT, DATED OCTOBER, 2010

SOIL SURVEY CONFORMS TO STANDARDS DEVELOPED BY THE MAINE DEPARTMENT OF ENVIRONMENTAL PROTECTION, THE MAINE STATE SOIL SCIENTIST, AND THE LAND USE REGULATION COMMISSION FOR EVALUATION OF NARROW, LINEAR PROJECTS SUCH AS WIND POWER PROJECTS AND ROADS.

SOIL TEST PITS & SITE FEATURES LOCATED BY ALBERT FRICK ASSOCIATES, INC. APRIL - OCTOBER 2010 USING A TRIMBLE SUBMETER GPS UNIT. MAP IS INTENDED FOR PLANNING PURPOSES ONLY.

BASE MAP INFORMATION PER PLAN BY J.W. SEWALL.

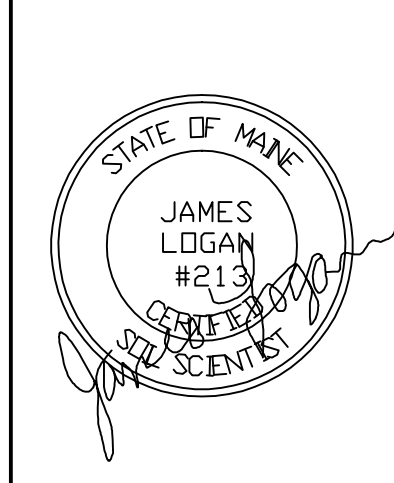
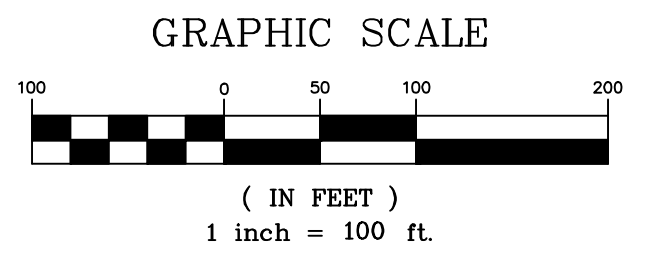

DATE	REVISIONS:

**SITE PLAN**  
**CHAMPLAIN WIND ENERGY**  
**BOWERS MOUNTAIN**  
**CARROLL PLANTATION, MAINE**  
**SHEET 2 OF 15**



Drawn By: <b>B.O.</b>	Checked By: <b>J.L.</b>
Date: <b>10/22/10</b>	Scale: <b>1" = 100'</b>

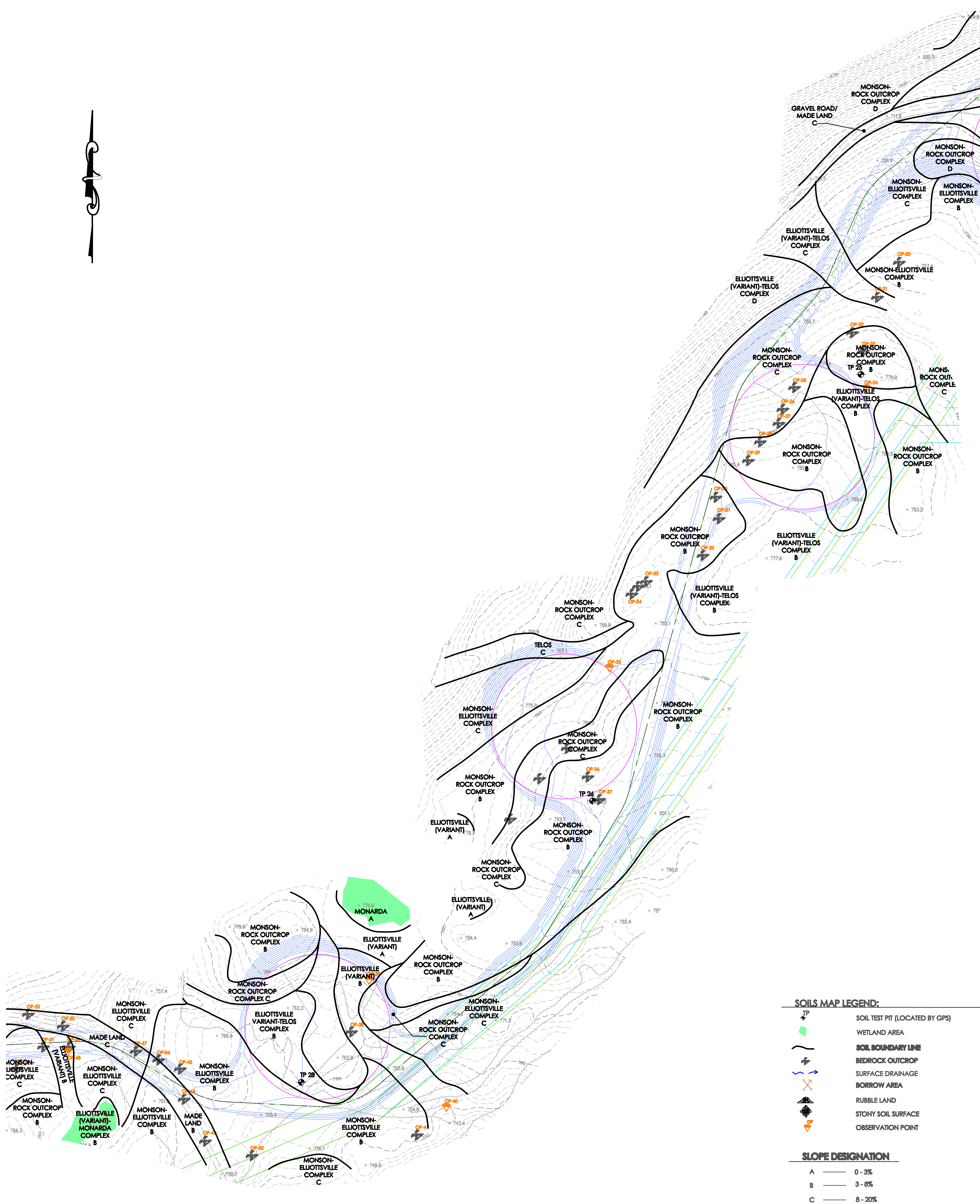

**SOILS MAP LEGEND:**

TP	SOIL TEST PIT (LOCATED BY GPS)
	WETLAND AREA
	SOIL BOUNDARY LINE
	BEDROCK OUTCROP
	SURFACE DRAINAGE
	BORROW AREA
	RUBBLE LAND
	STONY SOIL SURFACE
	OBSERVATION POINT

**SLOPE DESIGNATION**

A	0 - 3%
B	3 - 8%
C	8 - 20%
D	20%+

NOTE: SEE ACCOMPANYING SOIL NARRATIVE REPORT, DATED OCTOBER, 2010

SOIL SURVEY CONFORMS TO STANDARDS DEVELOPED BY THE MAINE DEPARTMENT OF ENVIRONMENTAL PROTECTION, THE MAINE STATE SOIL SCIENTIST, AND THE LAND USE REGULATION COMMISSION FOR EVALUATION OF NARROW, LINEAR PROJECTS SUCH AS WIND POWER PROJECTS AND ROADS.

SOIL TEST PITS & SITE FEATURES LOCATED BY ALBERT FRICK ASSOCIATES, INC. APRIL - OCTOBER 2010 USING A TRIMBLE SUBMETER GPS UNIT. MAP IS INTENDED FOR PLANNING PURPOSES ONLY.

BASE MAP INFORMATION PER PLAN BY J.W. SEWALL.

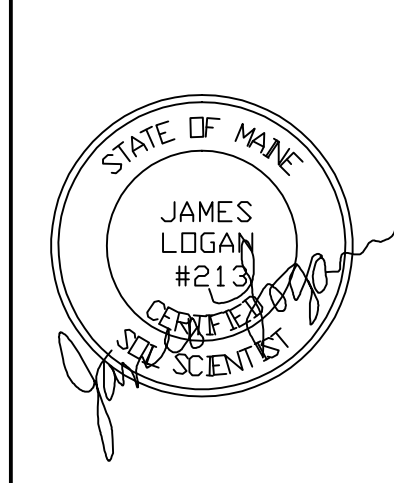
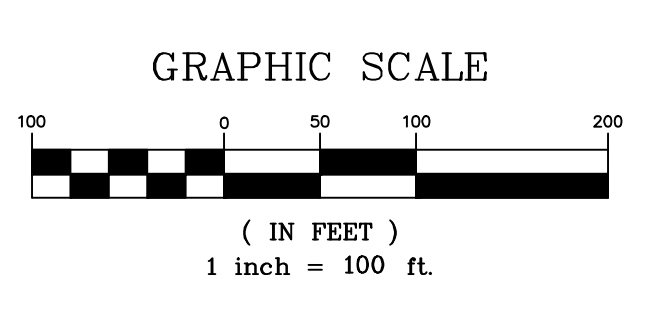

DATE	REVISIONS:

**SITE PLAN**  
**CHAMPLAIN WIND ENERGY**  
**BOWERS MOUNTAIN**  
**CARROLL PLANTATION, MAINE**  
**SHEET 3 OF 15**

**Albert Frick Associates, Inc.**  
**Soil Scientists & Site Evaluators**  
**Gorham, Maine 04038**

Drawn By: <b>B.O.</b>	Checked By: <b>J.L.</b>
Date: <b>10/22/10</b>	Scale: <b>1" = 100'</b>



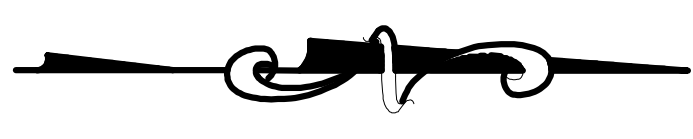
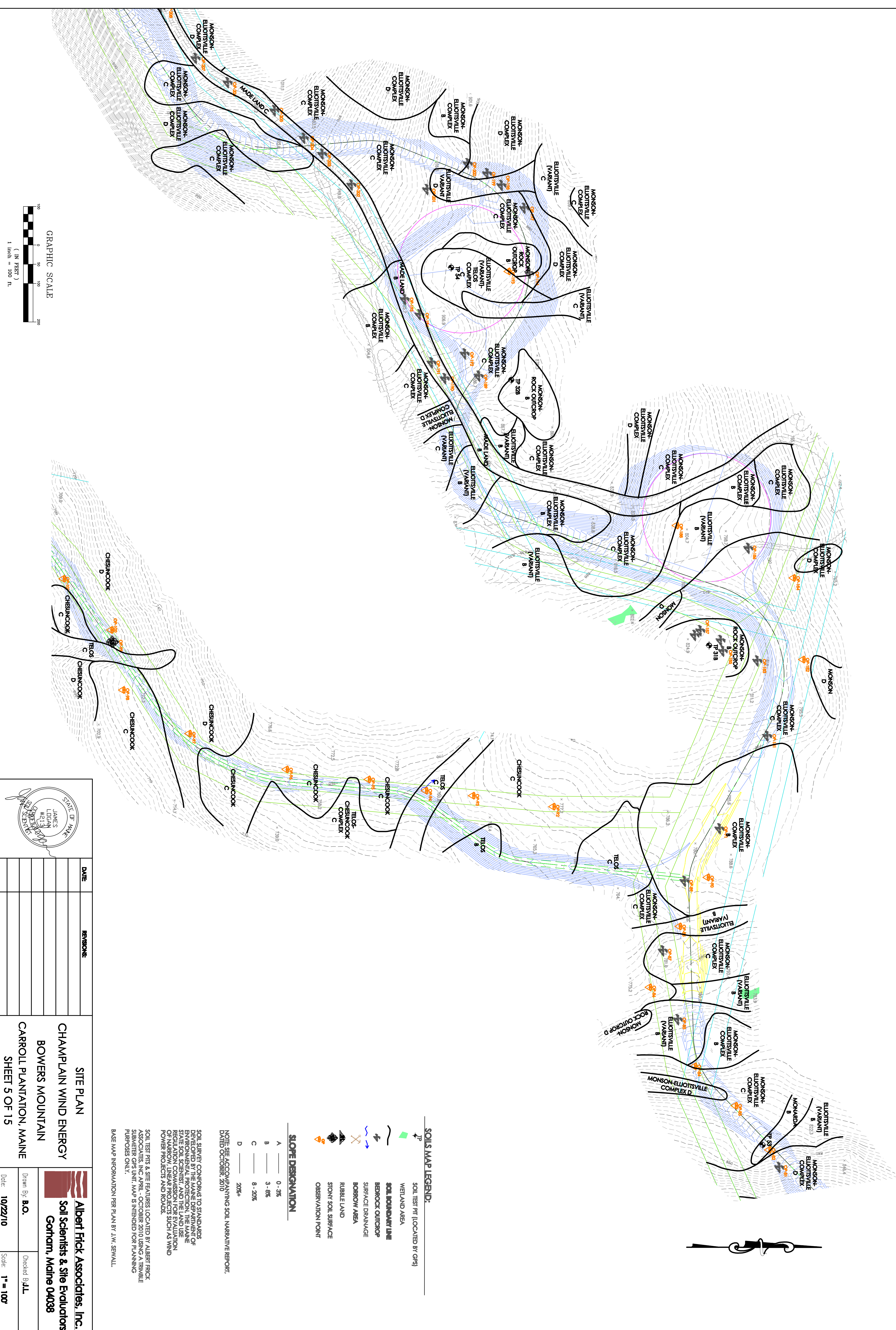

**SOIL MAP LEGEND:**

- TP SOIL TEST PIT (LOCATED BY GPS)
- WETLAND AREA
- SOIL BOUNDARY LINE
- BEDROCK OUTCROP
- SURFACE DRAINAGE
- BORROW AREA
- RUBBLE LAND
- STONY SOIL SURFACE
- OBSERVATION POINT

**SLOPE DESIGNATION**

- A 0-3%
- B 3-8%
- C 8-20%
- D 20%+

NOTE: SEE ACCOMPANYING SOIL NARRATIVE REPORT, DATED OCTOBER, 2010

SOIL SURVEY CONFORMS TO STANDARDS DEVELOPED BY THE MAINE DEPARTMENT OF ENVIRONMENTAL PROTECTION, THE MAINE STATE SOIL SCIENTIST, AND THE LAND USE REGULATION COMMISSION FOR EVALUATION OF WATERSHED, LINEAR PROJECTS SUCH AS WIND POWER PROJECTS AND ROADS.

SOIL TEST PITS & SITE FEATURES LOCATED BY ALBERT FRICK ASSOCIATES, INC. (SPOC) ON OCTOBER 20, 2010. A FIELD CHECK WAS CONDUCTED BY ALBERT FRICK ASSOCIATES, INC. (SPOC) ON OCTOBER 20, 2010. THIS MAP IS INTENDED FOR PLANNING PURPOSES ONLY.

BASE MAP INFORMATION PER PLAN BY J.W. SEWALL.

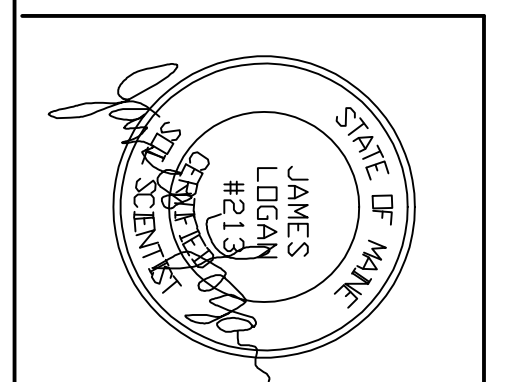
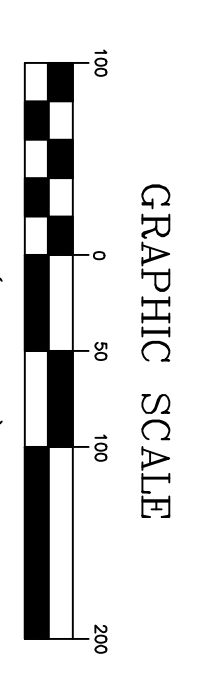

DATE	PERSONS:

**SITE PLAN**  
**CHAMPLAIN WIND ENERGY**  
**BOWERS MOUNTAIN**  
**CARROLL PLANTATION, MAINE**  
**SHEET 5 OF 15**

**Albert Frick Associates, Inc.**  
**Soil Scientists & Site Evaluators**  
**Gorham, Maine 04038**

Drawn By: **B.O.** Checked By: **B.J.L.**  
 Date: **10/22/10** Scale: **1" = 100'**

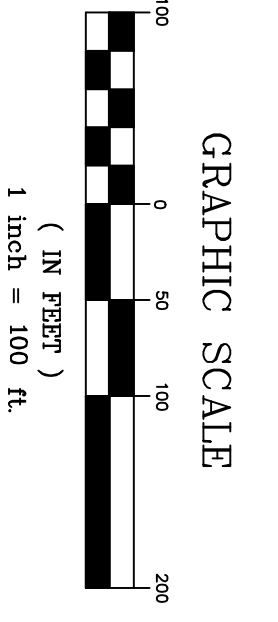
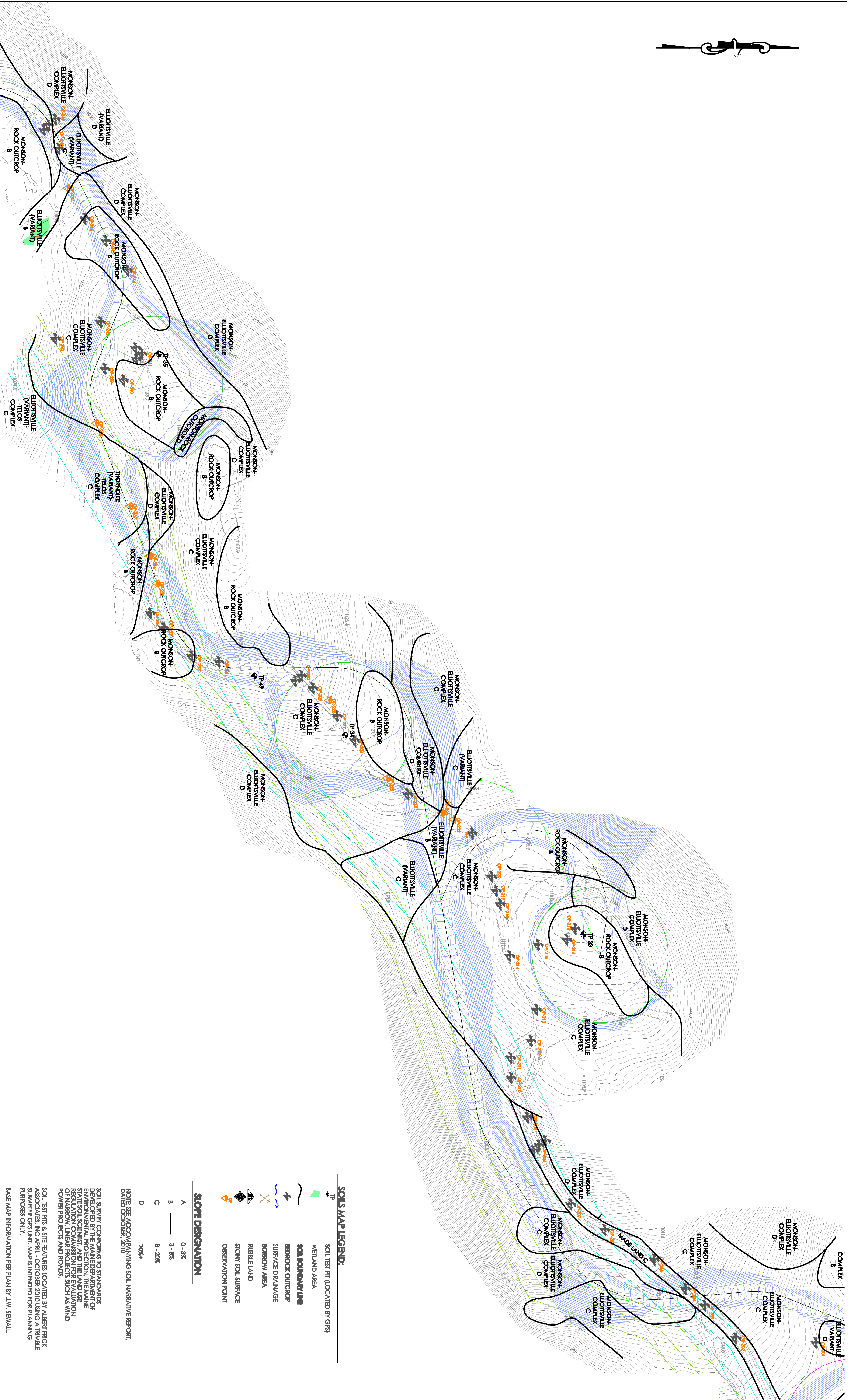
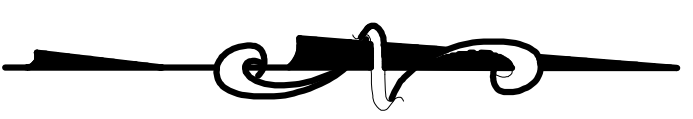

**SOILS MAP LEGEND:**

- TP SOIL TEST PIT (LOCATED BY GPS)
- WETLAND AREA
- SOIL BOUNDARY LINE
- BEDROCK OUTCROP
- SURFACE DRAINAGE
- BORROW AREA
- RIBBLE LAND
- STONY SOIL SURFACE
- OBSERVATION POINT

**SLOPE DEROGATION**

- A 0 - 3%
- B 3 - 6%
- C 6 - 20%
- D 20%+

NOTE: SEE ACCOMPANYING SOIL NARRATIVE REPORT, DATED OCTOBER, 2010

SOIL SURVEY CONFORMS TO STANDARDS DEVELOPED BY THE NATIONAL COOPERATIVE SOIL SURVEY CENTER, U.S. DEPARTMENT OF AGRICULTURE, AND THE MAINE STATE SOIL SCIENTIST, AND THE LAND USE REGULATION COMMISSION FOR EVALUATION OF NARROW, LINEAR PROJECTS SUCH AS WIND POWER PROJECTS AND ROADS.

SOIL TEST PITS & SITE FEATURES LOCATED BY ALBERT FRICK ASSOCIATES, INC. APRIL - OCTOBER 2010 USING A TRIMBLE SUBMERGED GPS UNIT. MAP IS INTENDED FOR PLANNING PURPOSES ONLY.

BASE MAP INFORMATION PER PLAN BY J.W. SEVALL.

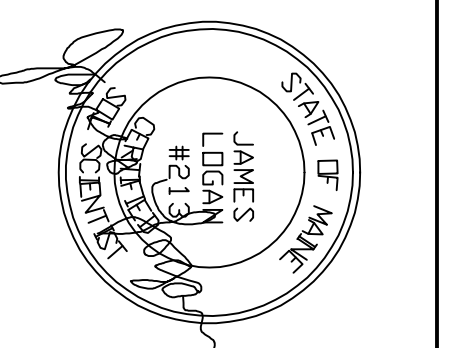

DATE	REVISIONS:

**SITE PLAN**  
**CHAMPLAIN WIND ENERGY**  
**BOWERS MOUNTAIN**  
**CARROLL PLANTATION, MAINE**  
**SHEET 6 OF 15**

**Albert Frick Associates, Inc.**  
**Soil Scientists & Site Evaluators**  
**Gorham, Maine 04038**

Drawn By: **B.O.**      Checked By: **J.L.**  
 Date: **10/22/10**      Scale: **1" = 100'**

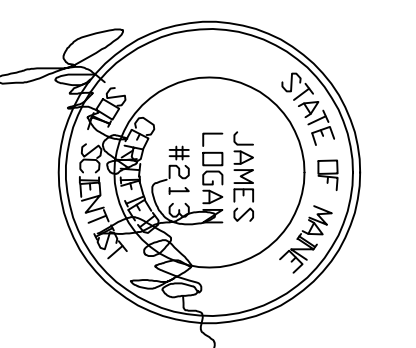
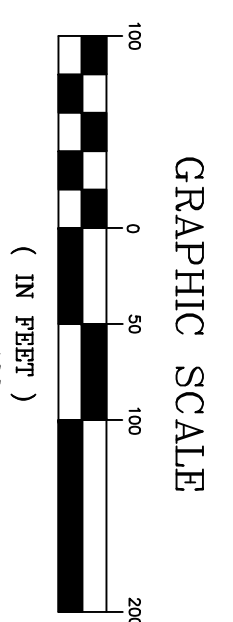
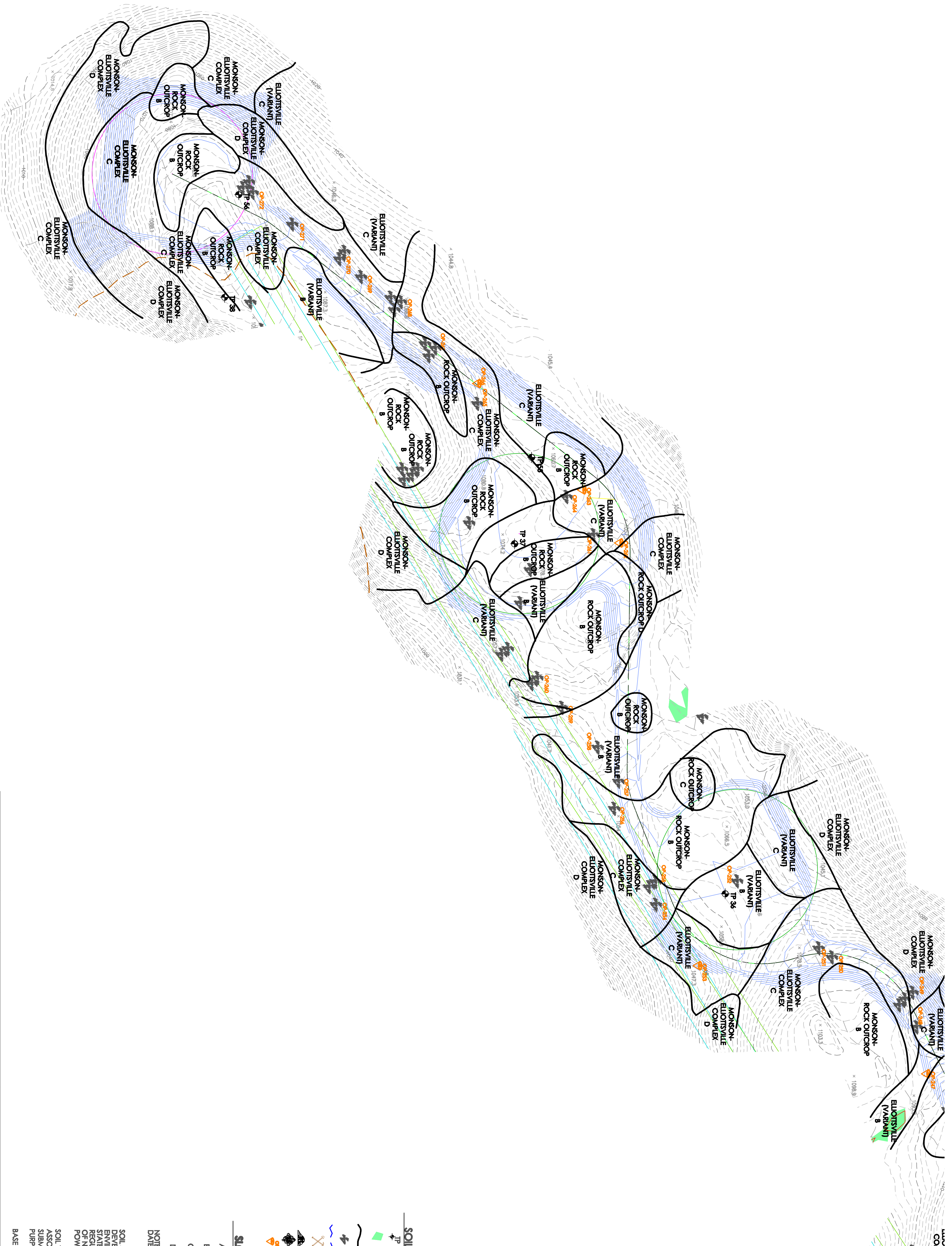

DATE	REVISIONS

**SITE PLAN**  
**CHAMPLAIN WIND ENERGY**  
**BOWERS MOUNTAIN**  
**CARROLL PLANTATION, MAINE**  
**SHEET 7 OF 15**

**Albert Frick Associates, Inc.**  
 Soil Scientists & Site Evaluators  
 Gorham, Maine 04038

Drawn By: **B.O.**  
 Checked By: **J.L.**

Date: **10/22/10**  
 Scale: **1" = 100'**

**SOILS MAP LEGEND:**

- TP + SOIL TEST PIT (LOCATED BY GPS)
- WETLAND AREA
- SOL BOUNDARY LINE
- BEDROCK OUTCROP
- SURFACE DRAINAGE
- BORROW AREA
- RIBBLE LAND
- STONY SOIL SURFACE
- OBSERVATION POINT

**SLOPE DEREGATION**

- A 0 - 3%
- B 3 - 6%
- C 8 - 20%
- D 20%+

NOTE: SEE ACCOMPANYING SOIL NARRATIVE REPORT, DATED OCTOBER, 2010.  
 SOIL SURVEY CONFORMS TO STANDARDS DEVELOPED BY THE DEPARTMENT OF ENVIRONMENTAL PROTECTION, THE MAINE STATE SOIL SCIENTIST, AND THE LAND USE REGULATION COMMISSION FOR EVALUATION OF NARROW, LINEAR PROJECTS SUCH AS WIND POWER PROJECTS AND ROADS.  
 SOIL TEST PITS & SITE FEATURES LOCATED BY ALBERT FRICK ASSOCIATES, INC. APRIL - OCTOBER 2010 USING A TRIMBLE SUBMERGER GPS UNIT. MAP IS INTENDED FOR PLANNING PURPOSES ONLY.  
 BASE MAP INFORMATION PER PLAN BY J.W. SEVALL.



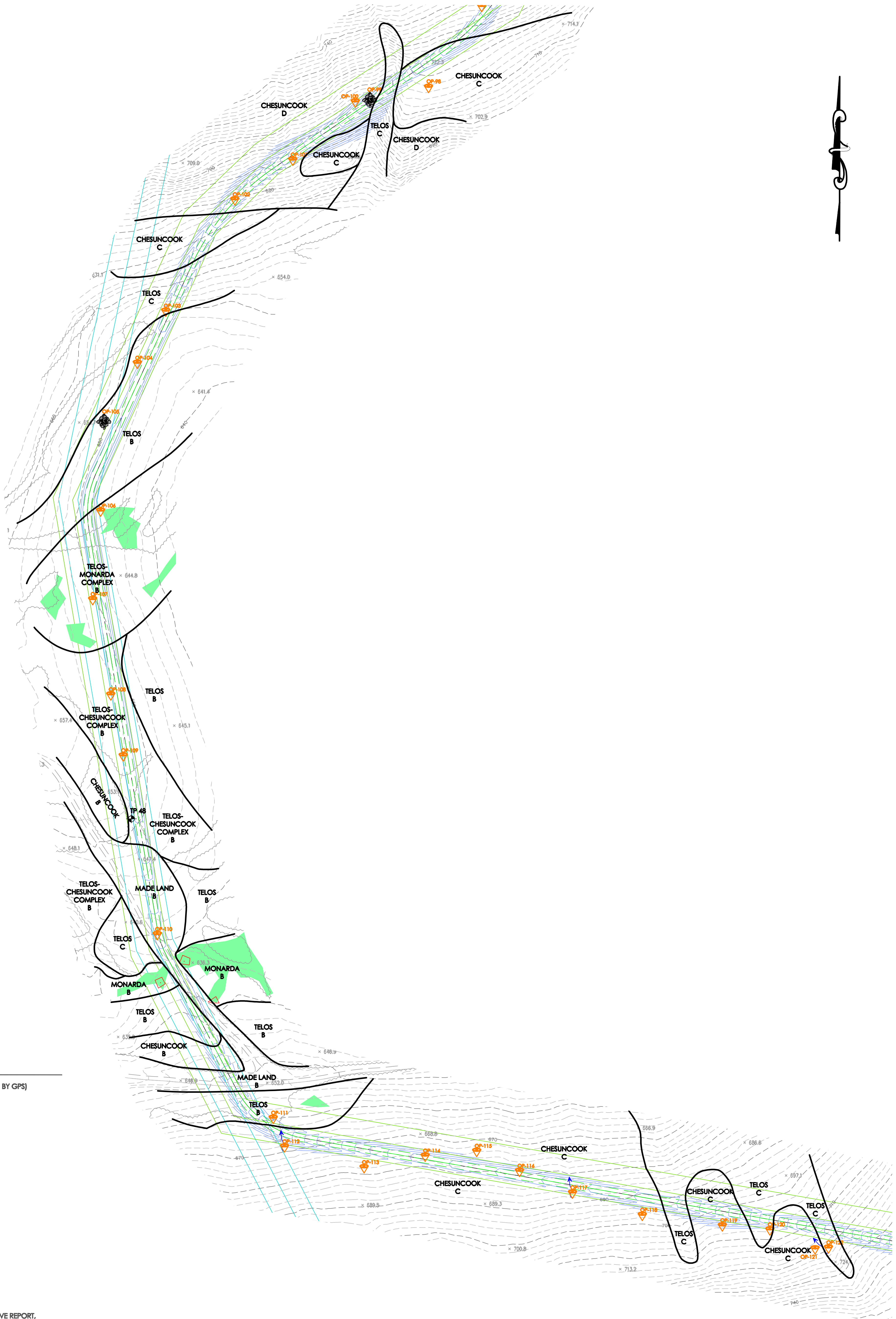
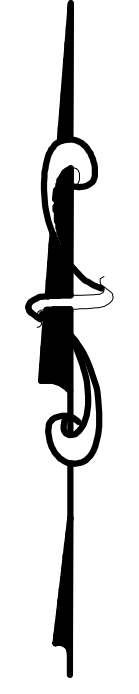

**SOILS MAP LEGEND:**

- SOIL TEST PIT (LOCATED BY GPS)
- WETLAND AREA
- SOIL BOUNDARY LINE
- BEDROCK OUTCROP
- SURFACE DRAINAGE
- BORROW AREA
- RUBBLE LAND
- STONY SOIL SURFACE
- OBSERVATION POINT

**SLOPE DESIGNATION**

- A — 0 - 3%
- B — 3 - 8%
- C — 8 - 20%
- D — 20%+

NOTE: SEE ACCOMPANYING SOIL NARRATIVE REPORT, DATED OCTOBER, 2010

SOIL SURVEY CONFORMS TO STANDARDS DEVELOPED BY THE MAINE DEPARTMENT OF ENVIRONMENTAL PROTECTION, THE MAINE STATE SOIL SCIENTIST, AND THE LAND USE REGULATION COMMISSION FOR EVALUATION OF NARROW, LINEAR PROJECTS SUCH AS WIND POWER PROJECTS AND ROADS.

SOIL TEST PITS & SITE FEATURES LOCATED BY ALBERT FRICK ASSOCIATES, INC APRIL - OCTOBER 2010 USING A TRIMBLE SUBMETER GPS UNIT. MAP IS INTENDED FOR PLANNING PURPOSES ONLY.

BASE MAP INFORMATION PER PLAN BY J.W. SEWALL.

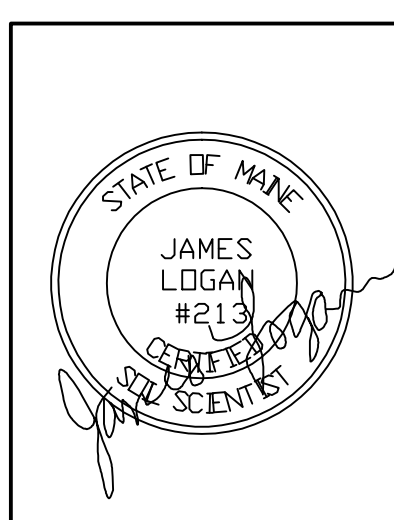
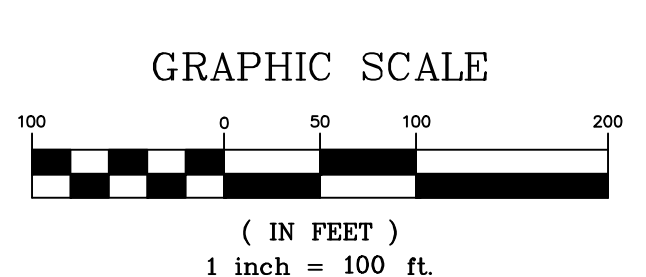

DATE	REVISIONS:

**SITE PLAN**  
**CHAMPLAIN WIND ENERGY**  
**BOWERS MOUNTAIN**  
**CARROLL PLANTATION, MAINE**  
**SHEET 8 OF 15**

<b>Albert Frick Associates, Inc.</b> Soil Scientists & Site Evaluators Gorham, Maine 04038	
Drawn By: <b>B.O.</b>	Checked By: <b>J.L.</b>
Date: <b>10/22/10</b>	Scale: <b>1" = 100'</b>

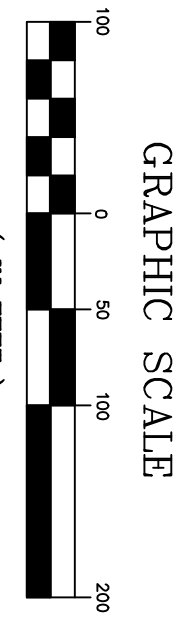

GRAPHIC SCALE

( IN FEET )

1 inch = 100 ft.

- SOIL MAP LEGEND:**
- TP SOIL TEST PIT (LOCATED BY GPS)
  - WETLAND AREA
  - SOIL BOUNDARY LINE
  - BEDROCK OUTCROP
  - SURFACE DRAINAGE
  - BORROW AREA
  - RUBBLE LAND
  - STONY SOIL SURFACE
  - OBSERVATION POINT

- SLOPE DESIGNATION**
- A 0-3%
  - B 3-8%
  - C 8-20%
  - D 20%+

NOTE: SEE ACCOMPANYING SOIL NARRATIVE REPORT, DATED OCTOBER, 2010.

SOIL SURVEY CONFORMS TO STANDARDS DEVELOPED BY THE MAINE DEPARTMENT OF ENVIRONMENTAL PROTECTION, THE MAINE STATE SOIL SCIENTIST, AND THE LAND USE REGULATION COMMISSION FOR EVALUATION OF HAZARDOUS MATERIALS. THIS MAP IS A POWER PRODUCT AND ROAD.

SOIL TEST PITS & SITE FEATURES LOCATED BY ALBERT FRICK ASSOCIATES, INC. AT THE LOCATION OF THE CHAMPLAIN WIND ENERGY SUBMITTER GPS UNIT. MAP INTENDED FOR PLANNING PURPOSES ONLY.

BASE MAP INFORMATION PER PLAN BY J.W. SEWALL.

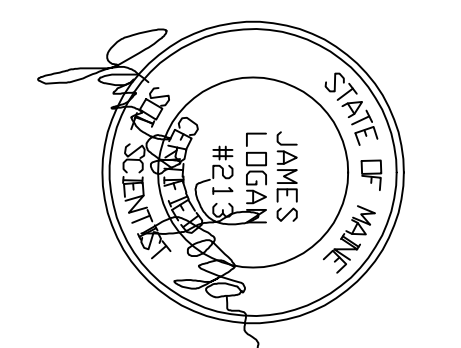

DATE	PERSONS:

**SITE PLAN**

**CHAMPLAIN WIND ENERGY**

**BOWERS MOUNTAIN**

**CARROLL PLANTATION, MAINE**

**SHEET 9 OF 15**

**Albert Frick Associates, Inc.**

Soil Scientists & Site Evaluators

Corham, Maine 04038

Drawn By: **B.O.**

Checked By: **J.L.**

Date: **10/22/10**

Scale: **1" = 100'**



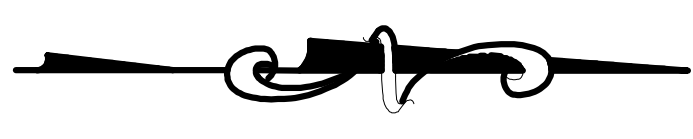
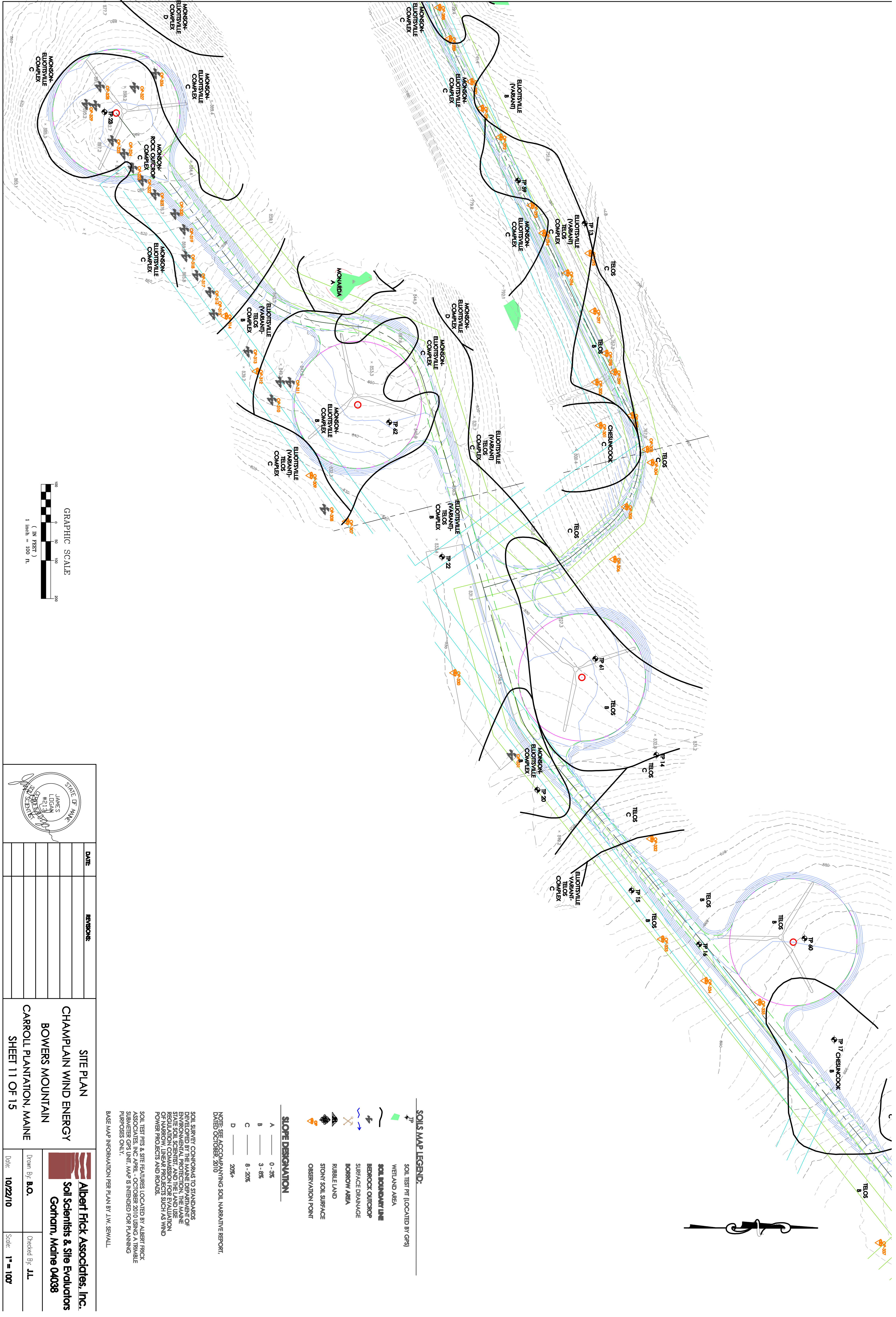

**SOILS MAP LEGEND:**

- TP + SOIL TEST PIT (LOCATED BY GPS)
- WETLAND AREA
- SOIL BOUNDARY LINE
- BEDROCK OUTCROP
- SURFACE DRAINAGE
- BORROW AREA
- RUBBLE LAND
- STONY SOIL SURFACE
- OBSERVATION POINT

**SLOPE DEREGATION**

- A 0-3%
- B 3-5%
- C 5-20%
- D 20%+

NOTE: SEE ACCOMPANYING SOIL NARRATIVE REPORT, DATED OCTOBER, 2010

SOIL SURVEY CONFORMS TO STANDARDS DEVELOPED BY THE NATIONAL COOPERATIVE SOIL SURVEY CENTER, U.S. DEPARTMENT OF AGRICULTURE, AND THE MAINE STATE SOIL SCIENTIST, AND THE LAND USE REGULATION COMMISSION FOR EVALUATION OF NARROW, LINEAR PROJECTS SUCH AS WIND POWER PROJECTS AND ROADS.

SOIL TEST PITS & SITE FEATURES LOCATED BY ALBERT FRICK ASSOCIATES, INC. APRIL - OCTOBER 2010 USING A TRIMBLE SUBMERGER GPS UNIT. MAP IS INTENDED FOR PLANNING PURPOSES ONLY.

BASE MAP INFORMATION PER PLAN BY J.W. SEVALL.

**GRAPHIC SCALE**

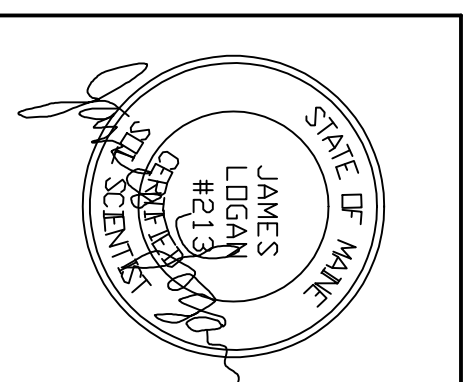
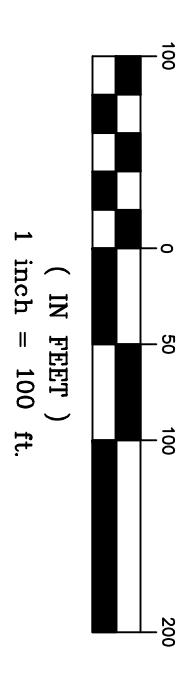

DATE	REVISIONS

**SITE PLAN**

**CHAMPLAIN WIND ENERGY**

**BOWERS MOUNTAIN**

**CARROLL PLANTATION, MAINE**

**SHEET 11 OF 15**

**Albert Frick Associates, Inc.**  
Soil Scientists & Site Evaluators  
Gorham, Maine 04038

Drawn By: **B.O.**

Checked By: **J.L.**

Date: **10/22/10**

Scale: **1" = 100'**

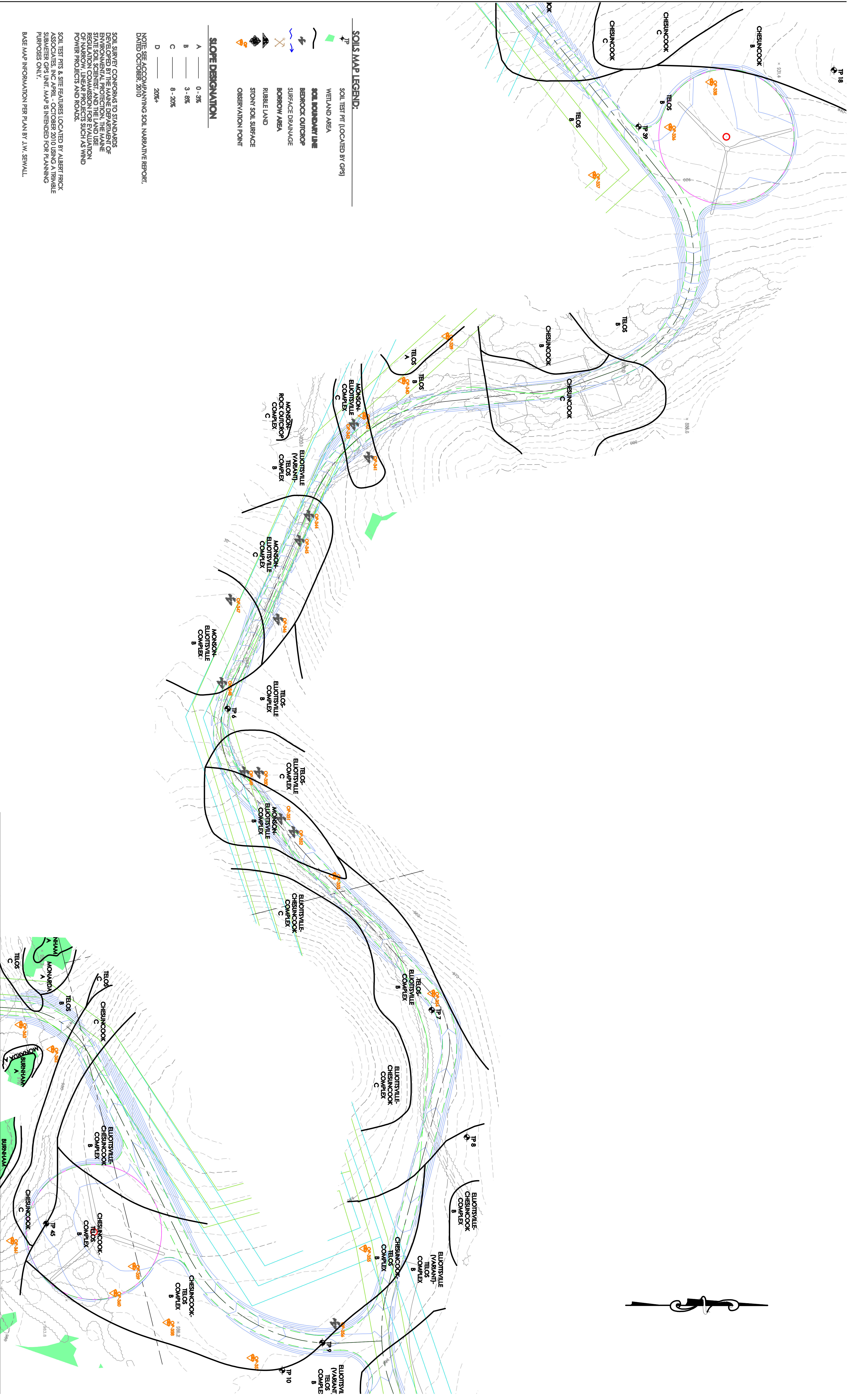

**SOILS MAP LEGEND:**

- TP SOIL TEST PIT (LOCATED BY GPS)
- WETLAND AREA
- SOIL BOUNDARY LINE**
- BERROCK OUTCROP
- SURFACE DRAINAGE
- BORROW AREA
- RUBBLE LAND
- STONY SOIL SURFACE
- OBSERVATION POINT

**SLOPE DESIGNATION**

- A 0 - 3%
- B 3 - 8%
- C 8 - 20%
- D 20%+

NOTE: SEE ACCOMPANYING SOIL NARRATIVE REPORT.  
DATE: OCTOBER, 2010

SOIL SURVEY CONFORMS TO STANDARDS DEVELOPED BY THE MAINE DEPARTMENT OF ENVIRONMENTAL PROTECTION, THE MAINE BUREAU OF SOILS, AND THE EVALUATION OF NARROW-LINEAR PROJECTS SUCH AS WIND POWER PROJECTS AND ROADS.

SOIL TEST PITS & SITE FEATURES LOCATED BY ALBERT FRICK ASSOCIATES, INC. APRIL - OCTOBER 2010 USING A TRIMBLE SUBMETER GPS UNIT. MAP IS INTENDED FOR PLANNING PURPOSES ONLY.  
BASE MAP INFORMATION PER PLAN BY J.W. SEWALL.

GRAPHIC SCALE

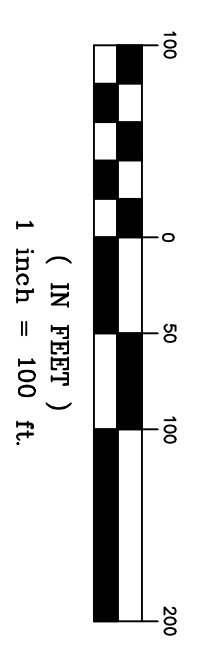

DATE

REVISIONS:

**SITE PLAN**

**CHAMPLAIN WIND ENERGY  
BOWERS MOUNTAIN  
CARROLL PLANTATION, MAINE  
SHEET 12 OF 15**

**Albert Frick Associates, Inc.**  
Soil Scientists & Site Evaluators  
Gorham, Maine 04038

Drawn By: **B.O.**

Checked By: **JL**

Date: **10/22/10**

Scale: **1" = 100'**

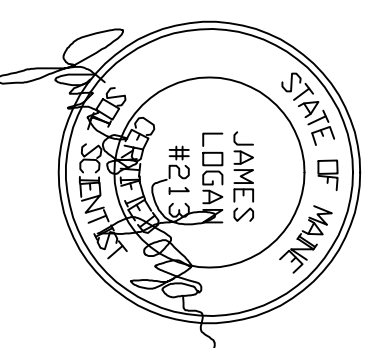

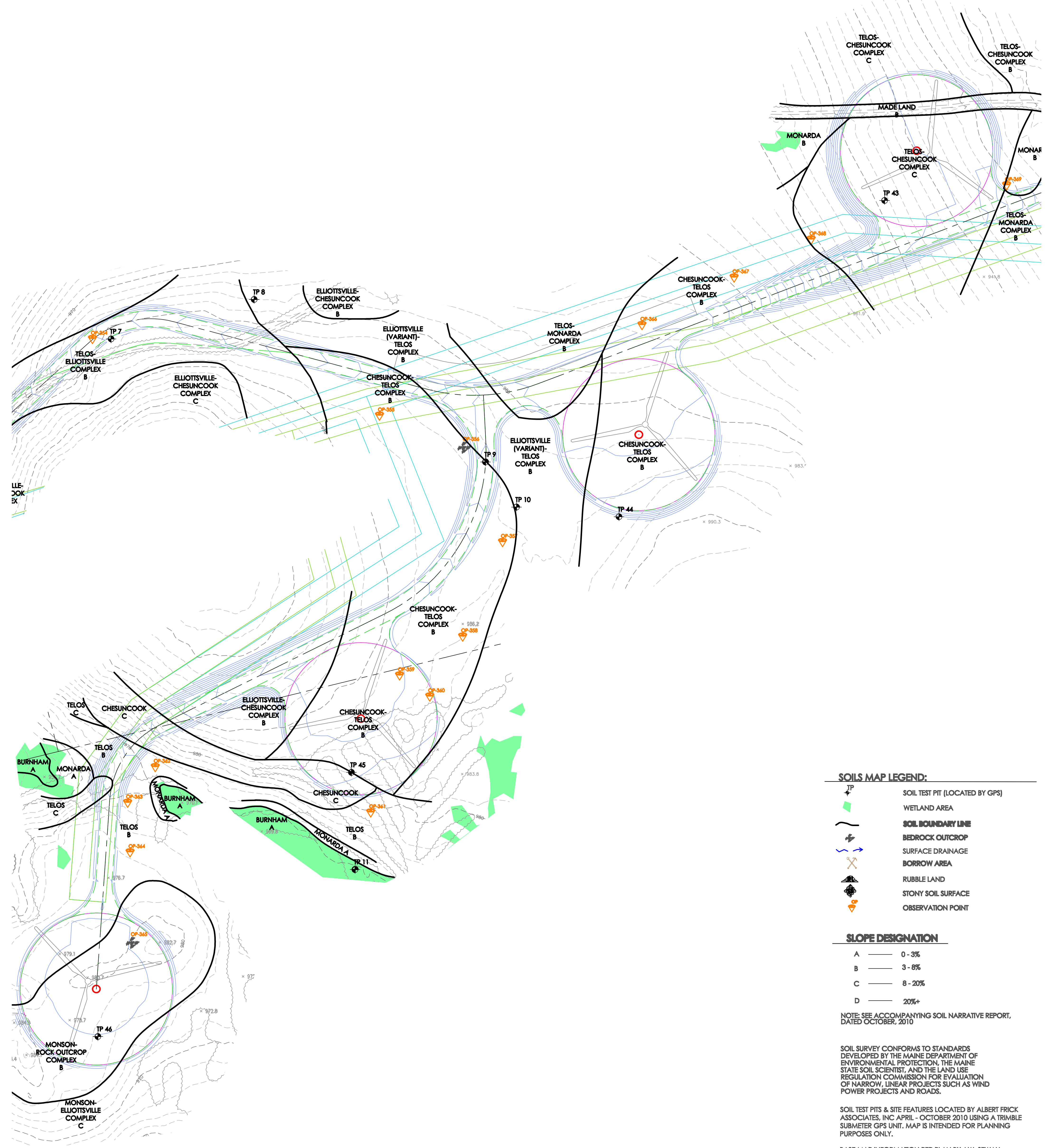
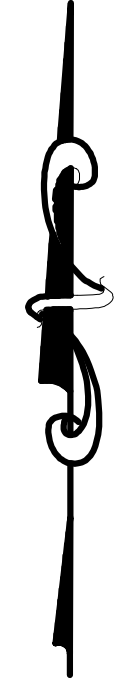

**SLOPE DESIGNATION**

A	0 - 3%
B	3 - 6%
C	6 - 20%
D	20%+

NOTE: SEE ACCOMPANYING SOIL NARRATIVE REPORT, DATED OCTOBER, 2010

SOIL SURVEY CONFORMS TO STANDARDS DEVELOPED BY THE MAINE DEPARTMENT OF ENVIRONMENTAL PROTECTION, THE MAINE STATE SOIL SCIENTIST, AND THE LAND USE REGULATION COMMISSION FOR EVALUATION OF NARROW, LINEAR PROJECTS SUCH AS WIND POWER PROJECTS AND ROADS.

SOIL TEST PITS & SITE FEATURES LOCATED BY ALBERT FRICK ASSOCIATES, INC APRIL - OCTOBER 2010 USING A TRIMBLE SUBMETER GPS UNIT. MAP IS INTENDED FOR PLANNING PURPOSES ONLY.

BASE MAP INFORMATION PER PLAN BY J.W. SEWALL

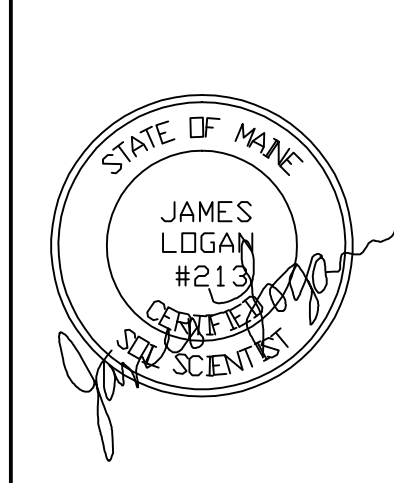
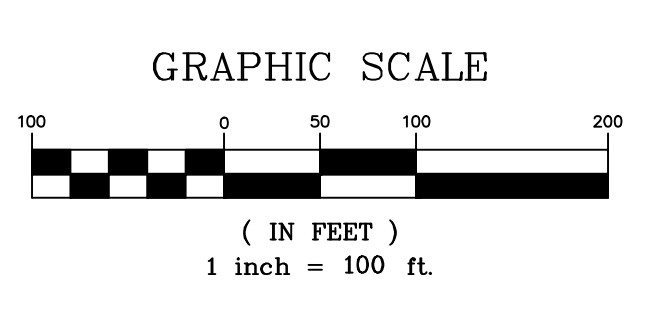

DATE	REVISIONS:

**SITE PLAN**  
**CHAMPLAIN WIND ENERGY**  
**BOWERS MOUNTAIN**  
**CARROLL PLANTATION, MAINE**  
**SHEET 13 OF 15**

**Albert Frick Associates, Inc.**  
**Soil Scientists & Site Evaluators**  
**Gorham, Maine 04038**

Drawn By: <b>B.O.</b>	Checked By: <b>J.L.</b>
Date: <b>10/22/10</b>	Scale: <b>1" = 100'</b>

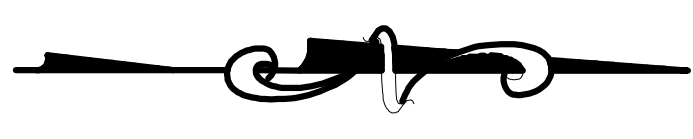
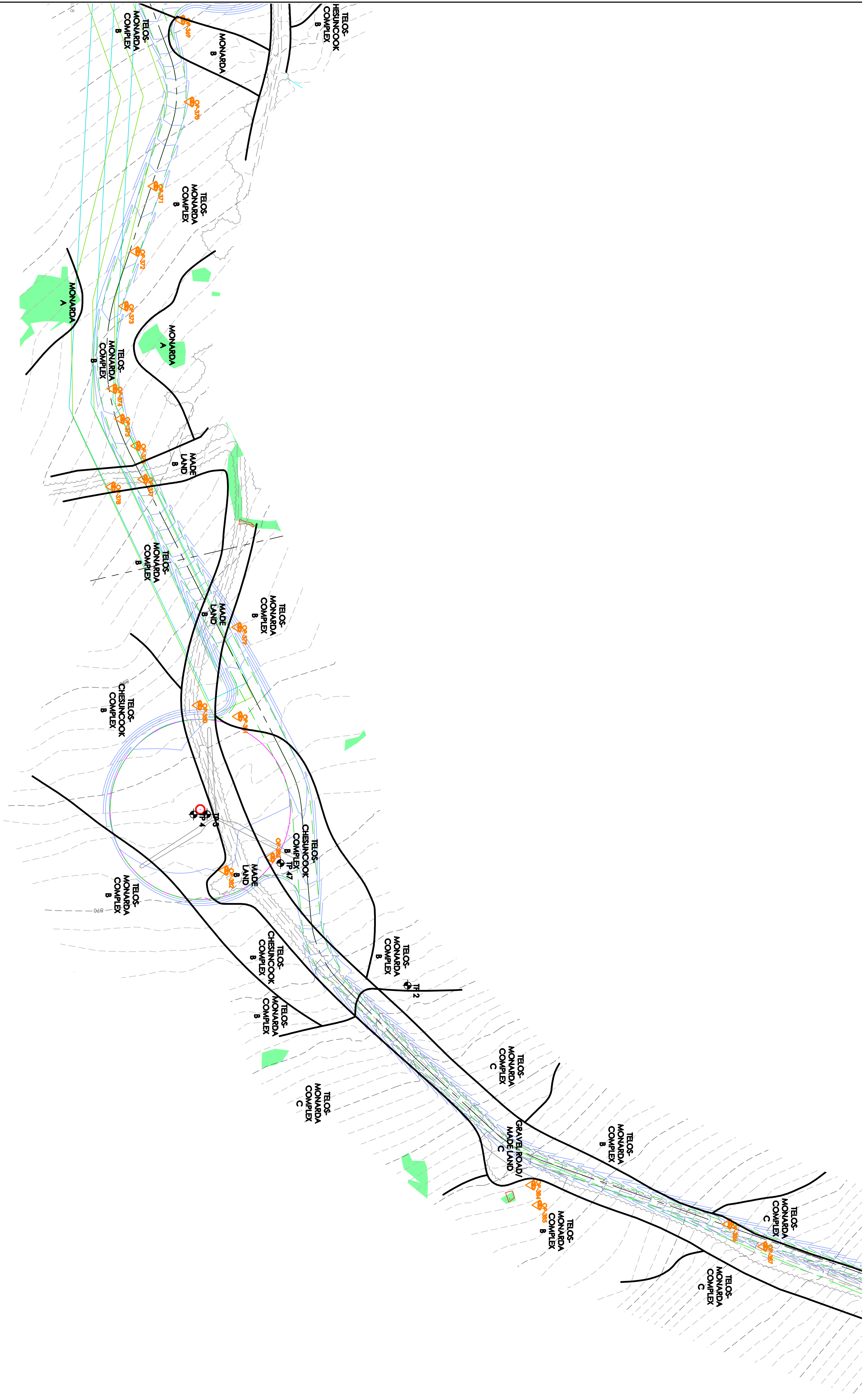

**SOILS MAP LEGEND:**

- SOIL TEST PIT (LOCATED BY GPS)
- WETLAND AREA
- SOIL BOUNDARY LINE
- BEDROCK OUTCROP
- SURFACE DRAINAGE
- BORROW AREA
- RUBBLE LAND
- STONY SOIL SURFACE
- OBSERVATION POINT

**SLOPE DESIGNATION**

- A 0 - 3%
- B 3 - 8%
- C 8 - 20%
- D 20%+

NOTE: SEE ACCOMPANYING SOIL NARRATIVE REPORT, DATED OCTOBER, 2010

SOIL SURVEY CONFORMS TO STANDARDS DEVELOPED BY THE MAINE DEPARTMENT OF ENVIRONMENTAL PROTECTION, THE MAINE STATE SOIL SCIENTIST, AND THE LAND USE REGULATION COMMISSION FOR EVALUATION OF NARROW, LINEAR PROJECTS SUCH AS WIND POWER PROJECTS AND ROADS.

SOIL TEST PITS & SITE FEATURES LOCATED BY ALBERT FRICK ASSOCIATES, INC. APRIL - OCTOBER 2010 USING A RIMBLE SUBMERSE GPS UNIT. MAP IS INTENDED FOR PLANNING PURPOSES ONLY.

BASE MAP INFORMATION PER PLAN BY J.W. SEWALL.

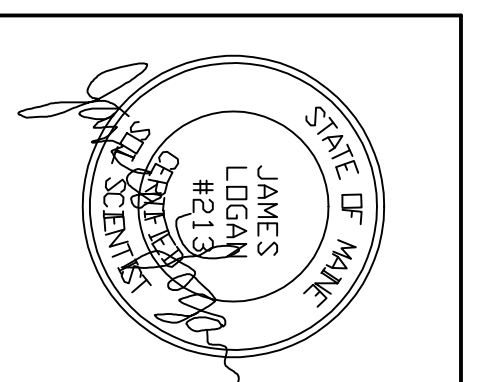
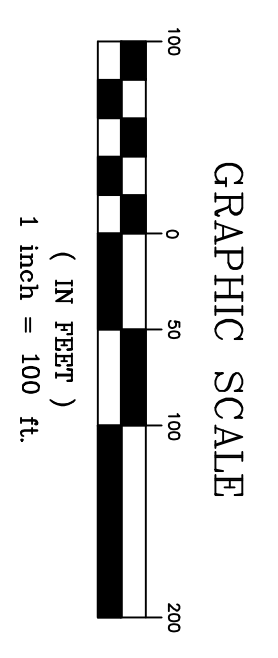

DATE	REVISIONS:

**SITE PLAN**  
**CHAMPLAIN WIND ENERGY**  
**BOWERS MOUNTAIN**  
**CARROLL PLANTATION, MAINE**  
**SHEET 14 OF 15**

**Albert Frick Associates, Inc.**  
**Soil Scientists & Site Evaluators**  
**Cornum, Maine 04038**

Drawn By: **B.O.** Checked By: **J.L.**  
 Date: **10/22/10** Scale: **1" = 100'**

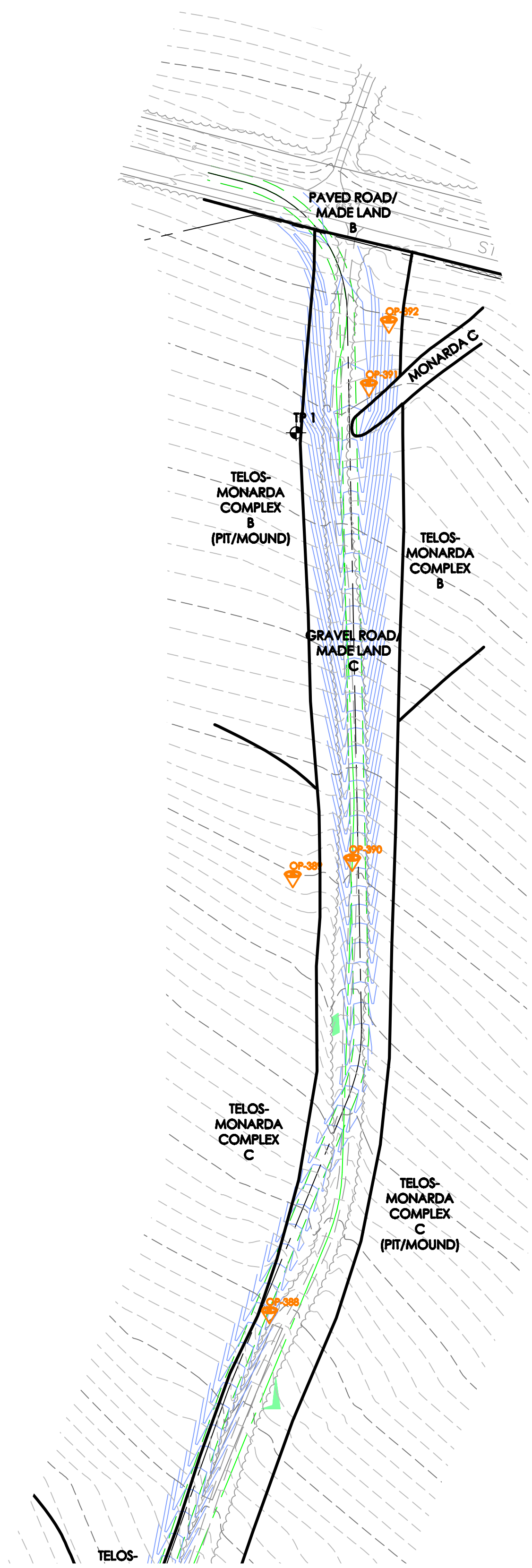

**SOILS MAP LEGEND:**

- SOIL TEST PIT (LOCATED BY GPS)
- WETLAND AREA
- SOIL BOUNDARY LINE
- BEDROCK OUTCROP
- SURFACE DRAINAGE
- BORROW AREA
- RUBBLE LAND
- STONY SOIL SURFACE
- OBSERVATION POINT

**SLOPE DESIGNATION**

- A — 0 - 3%
- B — 3 - 8%
- C — 8 - 20%
- D — 20%+

NOTE: SEE ACCOMPANYING SOIL NARRATIVE REPORT, DATED OCTOBER, 2010

SOIL SURVEY CONFORMS TO STANDARDS DEVELOPED BY THE MAINE DEPARTMENT OF ENVIRONMENTAL PROTECTION, THE MAINE STATE SOIL SCIENTIST, AND THE LAND USE REGULATION COMMISSION FOR EVALUATION OF NARROW, LINEAR PROJECTS SUCH AS WIND POWER PROJECTS AND ROADS.

SOIL TEST PITS & SITE FEATURES LOCATED BY ALBERT FRICK ASSOCIATES, INC APRIL - OCTOBER 2010 USING A TRIMBLE SUBMETER GPS UNIT. MAP IS INTENDED FOR PLANNING PURPOSES ONLY.

BASE MAP INFORMATION PER PLAN BY J.W. SEWALL

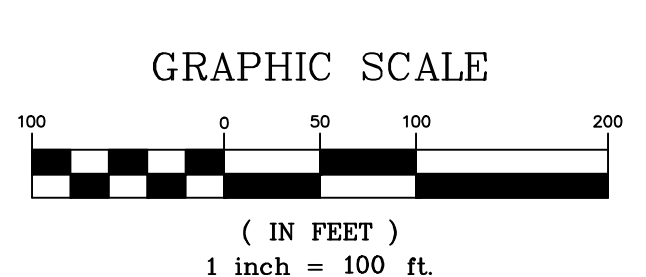

DATE	REVISIONS:

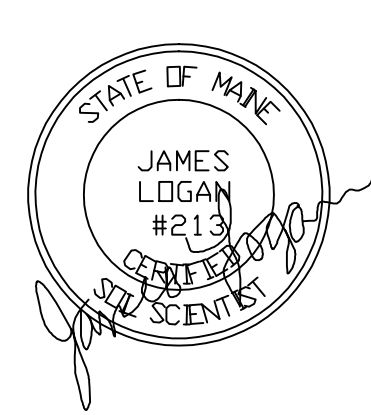

**SITE PLAN**  
**CHAMPLAIN WIND ENERGY**  
**BOWERS MOUNTAIN**  
**CARROLL PLANTATION, MAINE**  
**SHEET 15 OF 15**

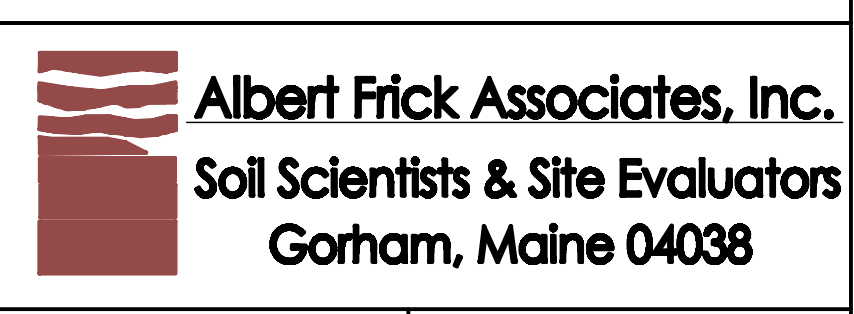

Drawn By: <b>B.O.</b>	Checked By: <b>J.L.</b>
Date: <b>10/22/10</b>	Scale: <b>1" = 100'</b>